ATLANTIC HIDES DARING GERMANS

THE SUN-TELEGRAPH
Combining the PITTSBURGH CHRONICLE TELEGRAPH and THE SUN
ESTAB. 1927—VOL. 2—NO. 71 THURSDAY, APRIL 12, 1928 TWO CENTS

Today

Boom and Baseball.
Hoover and Smith.
Well, King George Won.
No Jugo-Slav Ostrich.

By ARTHUR BRISBANE

(Copyright 1928.)

WALL STREET was booming again yesterday, dividing public interest in New York, with the opening of the baseball season.

NEW YORK, "where the money is," once supplied nearly half the business of Wall Street. Now New Yorkers do only 10 per cent of speculating, 90 per cent is scattered throughout the country.

THIS means a stock speculating craze is nationwide.

Those that buy what they can pay for and keep it, may sleep soundly.

But those gambling will worry, when the time comes, "and how," as the current saying goes.

At present business is "stepping up." There is an improvement all along the line, and no storms are in sight.

AMONG Republican candidates for the presidency, Herbert Hoover leads by a good margin over his nearest competitor, Gov. Lowden.

As for the Democrats, Gov. Smith, of New York, is so far in the lead that there is no second worth mentioning. The Governor has now safely secured 354 votes, within 14 of the highest number of delegates voting for him in 1924.

It seems a pity to make delegates go all the way to Houston to find out what they know already.

It is pretty hard to beat King George of England, the election in Chicago proves it. However, one primary will not discourage "Big Bill" Thompson. He is Mayor, and will continue to act as such, primary or no primary.

JUGO SLAVS have added two new submarines to their naval equipment at Cattaro. It may interest you to remember that the undersea boats are named "Netojscha" and "Hrabri." Many fighting Jugo Slav hydroplanes accompany the submarines to their base. Jugo-Slavia expects trouble from Mussolini.

Uncle Sam, like the ostrich, has a better plan. He puts his head in the sand, counts his money and hopes for the best.

WERE Mark Hanna alive he would be interested in the Illinois election and surprised to hear that his daughter, Mrs. Ruth Hanna McCormick, is probably chosen Congressman-at-large.

LINDBERGH took 36 young Pacific coast girls up in the air, in instalments yesterday, giving those charming creatures something to talk about forever.

Women may thank the good Lord for granting the flying machine. They can fly on the average as well as any man, and the airplane is another step toward real equality.

THE effort to abolish the unwise tax on automobiles develops the fact that the government collected a thousand million dollars from automobile owners and spent only six hundred millions on better roads—not fair to the men that pay for the cars, "war tax included."

The war ended some time since and the foolish tax ought to end.

A COMPANY is formed to build seadromes, ocean landing places to be scattered over the Atlantic. The theory is that trans-Atlantic airplanes would land, get fuel and start again.

But by the time the Atlantic is "dotted with seadromes," planes will fly across the Atlantic as easily as they now fly across the English Channel.

IN the second place, if it is hard for fliers in somewhat foggy weather to find the Hawaiian Islands in the Pacific, how difficult would it be for them to find a landing place "dot" in the Pacific? As hard as finding a turtle asleep on the Pacific.

MUSSOLINI decides finally that handshaking must go, and young Fascisti are instructed to give the impressive Fascist salute. No handshaking, it spreads infectious diseases. Civilized beings, especially middle aged Americans, accustomed to having their fingers crushed two or three times a day by young "go-getters," would like that rule adopted everywhere.

THE French are delighted at the discovery of wonderfully rich new iron ore deposits "in long horizontal stratum" on their own soil. Anybody might have made the discovery and also make a fortune by reading carefully Julius Caesar's account of his campaign in Gaul. He described those deposits of ore.

First Pirate Pictures by Plane

BOB O'FARRELL IN ACTION

FRANKIE FRISCH WARMS UP

See Full Page of Pictures On Page 3

LLOYD WANER, HITTING; O'FARRELL, CATCHER; KLEM, UMPIRE BELOW—DREYFUSS FAMILY, MRS. SAM, BARNEY, SAM (FIRST 3)

SNAP LOCKS ON 57 OASES

THE Peach WALL STREET CLOSE

THE WEATHER

Fair tonight; Friday partly cloudy; not much change in temperature; lowest temperature tonight between 35 and 40 degrees.

GRANTHAM STARTS HOME AROUND HOLM FOR FIRST BUC RUN

CITY CLUBS, SALOONS, HOTELS PADLOCKED

Preliminary padlock injunctions were granted today by Federal Judge R. M. Gibson against 57 saloons, clubs, hotels and other establishments throughout the city. The action was on complaints by Prohibition Administrator John D. Pennington, supported by affidavits of prohibition agents, citing two or more "purchasers" of liquors in each place and at least one raid at each place.

Final hearings will be held June 18.

It was the largest number of injunctions ever filed at one time in the Federal district court, and is in accord with recent announcements from Washington that special drives will be made by the prohibition authorities in efforts to obtain "padlocks" on places violating the Volstead act.

Among the places enjoined is the Typo Club, in Sixth avenue, Negley Inn, 5696 Penn avenue, Hiland Inn, 5921 Penn avenue, and several of the larger restaurants in East Liberty.

The complaints were presented to the court by Federal Prosecutor John D. Meyer and his assistant, Ralph H. Smith. The prohibition legal department was represented by C. R. Mason. A list of the places and alleged proprietors follows:

Saloon, 1716 Beaver avenue, William Ingold, Mat Randazzo, proprietors.

Saloon, 1820 Beaver avenue, Lawrence Pinkinson, proprietor.

Saloon, 1831 Beaver avenue, Alexander Evans, proprietor.

Saloon, 1916 Beaver avenue, John Novosel, Mark Klinsic, Joseph Kirin, proprietors.

Saloon, 1927 Beaver avenue, John Fucher, proprietor.

Saloon, 121 North Sheridan square, John M. Shea, proprietor.

Hotel, 3235 Penn avenue, Anton Herievic, proprietor.

Saloon, 5606 Penn avenue, Jovo Miljus, proprietor.

Restaurant, 5921 Penn avenue, William Giel, Jr., Charles Sander, proprietors.

Saloon, 6306 Penn avenue, P. J. Roche, proprietor.

Saloon, 3321 Penn avenue, Albert Harenki, proprietor.

Saloon, 3406 Penn avenue, Harry Weigand, proprietor.

Saloon, 6346 Penn avenue, H. O. Jones and John Simond, proprietors.

Saloon, 6330 Station street, Carmen Verculio, J. H. Plagstent, Sam Branson, proprietors.

Saloon, 6350 Station street, John Vergo, proprietor.

Store, 2410 Webster avenue, Sam Greenberg, proprietor.

Saloon, 1708 West Carson street, Albert Reisdorf, proprietor.

Saloon, 2150 Wylie avenue, Harry Grob, Mrs. Harry Grob and B. Hertzberg, proprietors.

Saloon, 2154 Wylie avenue, Dayton J. Wesco, William Thoun-

(Continued on Page Seven.)

Bomb Kills 27; King Escapes

International News Service.

MILAN, Italy, April 12.—Twenty-seven persons were killed here today when assassins, who plotted to kill King Victor Emanuel, exploded a bomb in the crowded Julius Caesar square.

Fourteen persons were killed outright and 40 injured by the blast. Thirteen of the injured died later in the hospital. The dead include several soldiers.

A change in the king's plans probably saved his life.

The monarch, who came from Rome to open the Milan trade fair, arrived at the railway station just half an hour before the bomb was exploded. The fact that he went directly to the exhibition instead of stopping at the station for the planned reception is believed to have saved his life.

A plot to kill Premier Mussolini also failed.

Dogs Kill Doe in County Park

A pack of dogs broke through the heavy wire fence surrounding the 100-acre game preserve in South Park this afternoon and killed a doe. The deer put up a game battle against overwhelming odds. The Indian custodian of the preserve, to replace Chief Two Eagles, recently fired, is on the way here from the West.

CHARGE AGAINST GIRL DROPPED BY WOMAN

A charge of larceny preferred against Martha J. Fisher by Mrs. Dorothy B. Peterson of 1419 Mervin avenue, Dormont, has been dropped, it was said last night by Justice of the Peace Martin K. Weitzel of Dormont. The Fisher girl formerly worked as a maid for Mrs. Peterson.

AUTO RUNS ON TRACKS, DERAILED AT JANE LEW

WESTON, W. Va., April 12.—An empty automobile that the owner had parked on the Baltimore and Ohio Railroad tracks at Mt. Claire ran nine miles to Jane Lew before a baggage master derailed it.

ALEXANDER VS. BUCS

By CHARLES J. DOYLE,
Sun-Tele Staff Correspondent.

ST. LOUIS, April 12.—Grover Cleveland Alexander, veteran right-hander of the National League and at present of the St. Louis Cardinals, is to be nominated by Skipper Bill McKechnie to face the Pirates in the second clash of the opening series here today.

In opposition to Alex the Great, Manager Donie Bush of the Buccaneers expects to use Burleigh Grimes, another veteran and a 1928 addition to the Pirate hurling staff. Grimes was obtained from the New York Giants in a trade involving Vic Aldridge.

Despite the lambasting they took yesterday, when the Cardinals pounded Remy Kremer and Lester Bartholomew for a 14-7 win, the Pirates were not downhearted this morning as they prepared for the second tussle. The players and Manager Bush were well pleased with the punch that the team showed, even in the defeat. The team's pep is still up, and it is the earnest aim of all concern 1 to improve the play afield this afternoon, which was so ragged yesterday.

(Additional baseball news and pictures will be found in the sport section, pages 27, 28 and 29, second section).

Who's Who, What's What On Latest Ocean Flight

MICHAEL MAC DONAAGH, OF COSTELLOE STATION COAST SERVICE IN GALWAY BAY, IRELAND, PROBABLY WAS THE LAST MAN TO SIGHT THE BREMEN TODAY BEFORE SHE ENTERED ON HER GREAT TRANS-ATLANTIC ADVENTURE.

THE MONOPLANE WAS HUGGING THE COAST AND APPARENTLY BECAUSE OF THE DENSE FOG, WAS MAKING FOR SLYNE HEAD, THE MOST WESTERLY GALWAY POINT FROM WHICH TO TAKE HER BEARINGS.

Poor flying conditions for the Bremen in the Newfoundland area were forecast early this morning, although when the report was given out the weather here was excellent. The forecast predicted an easterly gale with rain.

THE BREMEN IS A LOW-WINGED ALL-METAL MONOPLANE OF DURALUMIN (A PATENTED ALUMINUM ALLOY.) ITS WING SPREAD IS 55 FEET, AND ITS FUSELAGE 35 FEET LONG. THE WATER-COOLED MOTOR DEVELOPS A MAXIMUM OF 360 HORSEPOWER. THE BREMEN CAN FLY 130 MILES AN HOUR ALTHOUGH 90 MILES AN HOUR IS REGARDED AS THE MOST ECONOMICAL SPEED FOR AN OCEAN FLIGHT.

Baron Ehrenfried Gunther von Huenefeld spent his last pfennig and borrowed from 14 friends to make up the $50,000 required to cover the cost of the flight and insurance. He made an unsuccessful attempt to fly to America in the Bremen last summer.

THERE ARE NO SAFETY DEVICES ABOARD, SUCH AS SWIMMING BELTS, RUBBER BOATS, EMERGENCY RATIONS, AND NO RADIO IS BEING CARRIED TO KEEP THE PLANE IN TOUCH WITH THE WORLD. A PISTOL, WRAPPED IN OIL CLOTH, IS BEING TAKEN IN PLACE OF SAFETY DEVICES.

The ship carries 2,500 pounds of benzol, primed with ether. This is thought to be sufficient fuel to keep it in the air for 40 to 45 hours, giving a flying radius of about 4,500 miles, which is approximately 1,000 miles more than the distance from Dublin to New York.

BARON VON HUENEFELD WAS SERIOUSLY WOUNDED DURING THE WAR AND INVALIDED OUT OF THE SERVICE. HE WAS SENT TO HOLLAND AS A CONSUL.

The Junkers monoplane Bremen, in which the flight is being made, accomplished the first leg from Tempelhofer Airdrome, Berlin, to Dublin in 9½ hours.

Following a circuitous route, it covered 992 miles at an average speed of nearly 106 miles an hour.

CAPT. HERMANN KOEHL, PILOT, WAS BORN AT ULM, GERMANY, IN 1888. HE WAS IN THE

(Continued on Page Two.)

GERMAN PLANE ZOOMS OVER MID-ATLANTIC

SEE PICTURES ON PAGE 2

Associated Press.

Three dauntless airmen following a trail on which all their predecessors, five men and two women, died, were presumably more than half way across the ocean this afternoon on the latest attempt to traverse the western air lane of the North Atlantic, never yet spanned by an airplane.

The Junkers monoplane Bremen, with its crew of two Germans and one Irishman, took off from Baldonnel Airdrome, near Dublin, at 12:38 eastern standard time this morning, and when it was last seen over the western coast of Ireland it had maintained a speed of 90 miles an hour.

If this speed, the most economical for the German ship, was continued over the ocean, the Bremen would have been at just about mid-ocean at 12:38 this afternoon, 12 hours after the takeoff.

Weather over the first leg of the ocean route was reported to be excellent, with less favorable conditions ahead off the Grand Banks.

The fliers, Baron Ehrenfried Von Huenfeld, sponsor, and Capt. Hermann Koehl and Col. James Fitzmaurice, pilots, hoped to fly over New Foundland some time around midnight and reach Mitchell Field about noon tomorrow, but it was recognized that adverse winds might delay the arrival several hours.

HOP AT 5:38 A. M.

DUBLIN April 12.—(INS.)—Determined to be the first to span the Atlantic Ocean in a westward flight, Capt. Hermann Koehl, Commandant James E. Fitzmaurice, and Baron Ehrenfried von Huenefeld, hopped off from the Baldonnel airfield for America in the Junkers monoplane Bremen at 5:38 a. m. today.

Undaunted by the recent tragic disappearance of the British fliers, Capt. Hinchliff and Miss Mackay, the two German airmen and their Irish companion departed upon re-

(Continued on Page Two.)

TODAY IN THE CLASSIFIED ADS

Lunch room and confectionery at a bargain. See classification 54.

Mahogany living room suite $35. See classification 57.

New Bungalow, apple green and ivory exterior; 5 rooms, hardwood floors, furnace, 35 foot corner lot, $6,500. See classification 62.

Piano, upright, good condition and tone, $30 if taken promptly. See classification 58.

Party going to Aviation Show at Detroit, in auto, wants 4 passengers. Will leave April 15 about 9:30. See classification 69.

It will pay you to watch the Sun-Tele Classified Ads every day for bargains.

Adventure, Thrills, Africa! *Await You in TRADER HORN* *The Modern Robinson Crusoe*
Begin it in Next Sunday's SUN-TELE

COURT REJECTS KLAN DEPOSITION

Plane Off On Hop To U. S.

MAY CARRY MINE PROBE TO COURT

PROF. A. JOSEPH KOEHL

The Bremen, German monoplane which hopped off from Baldonnel airdrome, Dublin, for Mitchel field, Long Island carries Capt. Hermann Koehl as chief pilot. Waiting for him here are Professor A. Joseph Koehl, New York music instructor, an uncle, and Eugene Zimmerer, newspaperman, a cousin.

VON HUENEFELD

Baron Ehrenfried Gunther von Huenefeld is backer of the flight. Coming over, he is to cook and keep the log. Copilot is Col. James Fitzmaurice, commandant, Irish Free State air forces.

AT STARTING POINT

The Bremen, sister ship of the Europa, is making its second effort to fly the Atlantic. It was flown from Germany to Ireland for the start and is shown landing at Dublin above. It is a Junkers all-metal monoplane with a wing-spread of 55 feet. The motor is a Junkers L-5, 350 horsepower, water-cooled, which in the Europa won a world endurance flight record.

EXPERT

Pilot Koehl (right) is an expert, war veteran and famed German night flier. He is shown here as he climbed into the Bremen at Dublin to make a test flight shortly before the hop-off. The ship carries about 600 gallons of benzol primed with ether, enough fuel for 40 hours.

AUGUST LOOSE

August Loose originally was one of the pilots for the Bremen, but his connections with the flight were severed and his place taken by Col. Fitzmaurice, a recent development.

EX-DRAGON DENIED HEARING AT TRIAL

Records in the cross-suit against the Ku Klux Klan, which was dismissed by Judge W. H. S. Thomson in Federal Court, may be turned over to the various state authorities in a move to attack the charter privileges of the organization. This action was indicated at the opening of the fourth day's hearing in the case today.

"The decision of the court in deeding that the cross-suit is outside of its jurisdiction is only our 'Valley Forge,'" declared Attorney Van A. Barrickmon, chief counsel for the "banished members" of the klan, and himself one of them. "This fight is just beginning."

The technical victory won by the plaintiffs—the national organization of the Ku Klux Klan—as a result of yesterday's decision by Judge Thomson, was followed today when a large part of the testimony in the deposition of D. C. Stephenson was ruled out by the court. During the reading of the document constant objection was made by counsel for the klan and in nearly every instance the objections were sustained. Those portions of the deposition, where Stephenson had related methods of frame-ups for character assassination of prominent men, were ruled out.

Ralph E. Wolf, of Carnegie, an investigator, employed by Sam D. Rich, grand dragon of the klan in Pennsylvania, testified that he carried on private work for Rich, but was paid for this out of his check from the klan headquarters in Atlanta, Ga. The witness admitted that under Rich's orders he had seized papers of the kleagle at Kittanning and had gone to Uniontown with instructions to break up the machinery in the office of the "Watchman," a newspaper published by H. M. Likins. The paper had published articles detrimental to Rich, the witness said.

At this point the defendants rested.

DESCRIBES SHOOTING

Ray Bowser gave a dramatic account of the shooting of Thomas R. Abbott, a klansman, at the Carnegie demonstration. The witness said he was scarcely 10 feet from Abbott at the Glendal Bridge when the shooting occurred.

Rev. Willis A. Hall, of Johnstown, a minister of the Evangelical Church, described a demonstration at Kittanning in which he denied the statement of a defendant's witness that a cross had been burned before a Catholic Church.

CARRIED NO GUNS

Another witness who attended the Carnegie demonstration in 1923, was Leroy Smeltzer, of New Kensington, who denied that the klansmen carried firearms.

John Ogle, New Kensington klansman, also at Carnegie, testified three or four guards on the field carried revolvers in holsters. He said the great body of klansmen in the parade were singing "Onward Christian Soldiers" while the wounded were carried back along the line.

Fliers Off For U. S. Or—

(Continued from Page One.)

ceiving the first favorable weather reports in several weeks.

Capt. Koehl handled the "joy-stick" of the plane at the take-off. Commandant Fitzmaurice, chief of the Irish Free State air force, who was to act as relief pilot, sat next to him in the cockpit. Von Huenefeld, who went along as observer, sat behind them between gas tanks.

While a crowd of several hundred soldiers on the field cheered, the heavily-loaded plane lifted gracefully from the field after a run of about a half a mile and headed westward. It gained altitud steadily and after a few minutes disappeared from view.

FLIERS CONFIDENT

All three fliers were confident that they would succeed in their venture. They smiled and waved from the plane as they started.

President Cosgrave of the Irish Free State shook hands with them before they entered the plane and wished them godspeed.

After weeks of reports of miserable weather over the Atlantic, the fliers were greatly elated last night when they learnd that conditions as far west as the mid-Atlantic were perfect for a trans-Atlantic flight. At 9 o'clock, it was announced that the hop-off would be made at dawn today.

The plane was wheeled from its hangar at about 3:30 a. m. this morning and given a final inspection. It was found to be in perfect condition. A cordon of soldiers was strung about it to ward off the curious.

At dawn, Koehl and his companions came on the field smiling broadly and showing little nervousness. Von Huenefeld was happy as a youngster and pointed to the sun breaking through the clouds, meanwhile slapping Koehl on the back.

TO TAKE 40 HOURS

The fliers will take the northern "Great Circle" route usually used by trans-Atlantic fliers. They hope to arrive at Mitchel Field, N. Y., within 38 or 40 hours.

"We will use the northern route," Capt. Koehl announced as he donned his flying clothes. "We do not fear sleet so much now as weather conditions are perfect and our plane is completely paraffined. I think we will get to Mitchel Field within 38 or 40 hours."

If they maintain the schedule they have set for themselves, the fliers should pass Newfoundland early tomorrow morning and arrive at Mitchel Field sometime tomorrow afternoon.

The fliers were awakened at 4 o'clock this morning. After partaking of a hearty breakfast, Father O'Ariargan, chaplain at the airdrome, gave them holy communion.

In the gray light of the dawn, the Bremen presented a ghostly appearance. Passing automobiles, throwing their headlights on the plane, gave the impression that it was coated with frost.

Koehl was the first of the fliers to reach the plane. He tuned it up rapidly and pronounced it perfect. He carried a German flag when he took his seat in the cockpit.

Fitzmaurice, carrying an Irish flag, and Von Huenefeld followed in order.

The Bremen was accompanied to the coast by a small Napier plane carrying Capt. Carrol and Lieut. Russell of the Irish Free State Air force.

The fliers' food supply consisted of many sandwiches, and strong coffffee and beef tea in thermos flasks.

Officials at the field declared that on no previous flight attempt from Baldonnel had conditions been more perfect.

The sun shone gloriously overhead as the machine disappeared from view—an omen auguring success, watchers at the field declared.

There was a moment of suspense as the plane was enveloped in a cloud of black smoke just before it took to the air near the end of the specially built runway.

The German mechanics who had groomed the plane feared something had gone wrong and ran after it. The throng on the field was greatly relieved when the machine finally left the ground and disappeared over the airdrome swinging in a westerly direction towards Galway.

While the plane's engine roared steadily, the Irish tri-color broke out alongside the German flag as the plane disappeared.

Koehl made his decision to take the northern route because of reports of bad weather centering to the southward. He stated that he expected the plane would average 90 miles an hour on the flight.

Commandant Fitzmaurice was obviously elated. He made the following statement exclusively to the International News Service staff correspondent on the field:

"As chief of the Irish Free State Air Force, I am participating in this flight to further Irish aviation in general. Ireland's geographical position is all-important to the world as far as future aviation is concerned. I hope to be in America within a few hours and meet old friends there.

"We have a fine machine and will reach America safely with decent luck."

THE KLAN UNMASKED

(Copyright by International News Service.)

In previous installments of his deposition, now part of the court records here, David C. Stephenson, former grand dragon of the klan in Indiana, has told of the origin of the order, and of the subsequent machinations of one faction within the klan to remove the founders and others who opposed the new regime by character and actual physical assassination.

Today he covers his own trial for the murder of Madge Oberholtzer, at Noblesville, Ind. He charges perjury, falsification of records and organized conspiracy to prevent his obtaining a fair trial. He charges that he was threatened with death as he sat in the witness chair if he took the witness stand in his own defense.

His deposition, as taken by Van A. Barrickman, Pittsburgh attorney, in the Indiana state penitentiary at Michigan City continues:

Q. Mr. Stephenson, do you have any enmity or bitter feeling at this time, or hatred?

A. No. I have no hatred. It is rather an attitude of pity and sympathy. It would be more accurate to say the same intuition that causes one to refrain from kicking a skunk causes me to desist from having an association or a contact with them.

Q. Did they have anything to do

Continued on Page Eight

OPERATORS MAY CARRY PROBE TO COURTS

By MAX HENRICI,
Staff Correspondent.

WASHINGTON, April 12.—The possibility that the Southern West Virginia operators will take their fight against the Senate coal investigation into the courts was seen today. Counsel for the operators continued to argue that the Senate lacked power to conduct the inquiry. E. L. Greever, one of the attorneys, bluntly told the Senate Interstate Commerce Committee that the subjects into which it was inquiring were "none of the Federal Government's business" and that, even if it found that coal companies had abrogated wage contracts and evicted miners' families from their homes, and that the railroads had conspired to depress the cost of coal produced by union labor, Congress could do nothing about it.

Comments by members of the committee indicated that Greever's contentions were falling upon unsympathetic ears. It is being generally predicted that the committee will overrule the operators and require them to answer the questions to which they are objecting so strenuously, particularly those having to do with production costs. What the next step will be is problematical; but there is some likelihood that the operators will defy the Senate and look for defense to the courts.

Former United States Senator A. O. Stanley, of Kentucky, who is serving as attorney for the southern West Virginia coal companies in this matter, was asked if, in the event of an adverse ruling from the committee, his clients would refuse to answer questions and render themselves liable to punishment for contempt. He said no decision had been reached. In case they did refuse, he stated, and were arrested for contempt, the procedure would be to throw the question into the courts by seeking the contumacious witnesses' release through a writ of habeas corpus.

Who's Who, What's What

(Continued from Page One.)

GERMAN AVIATION SERVICE DURING THE WAR AND IN 1917 WAS SHOT DOWN TWICE WHILE PILOTING A BOMBER OVER THE FRENCH LINES. ON THE SECOND OCCASION HE WAS TAKEN PRISONER, BUT LATER ESCAPED. HE WAS PILOT ON THE BREMEN'S PREVIOUS TRANS-ATLANTIC ATTEMPT, AND HAS BEEN ACTIVE AS A COMMERCIAL FLIER.

Col. James Fitzmaurice, copilot, is head of the Irish Free State air force, and was born at Dublin 30 years ago. He served in the British army during the war and was wounded in 1916. He was transferred to the Royal Air Force in 1917 and served with the Army of Occupation. In 1922 he joined the Free State Air Force and commanded the airdrome at Fermoy during the civil war.

THE NAME BREMEN IS PAINTED ON THE SILVER GRAY SIDES OF THE PLANE AND ALSO THE GOVERNMENT LICENSE NUMBER D-1,167. THE TRIANGULAR EMBLEM OF THE JUNKERS COMPANY IS PAINTED ON THE RUDDER.

The motor of the Bremen is the same as that used by Cornelius Edzard and Johann Risticz to establish the former world's endurance flight record of 52 hours and 23 minutes last year.

$65,000 FOR BOYS' CLUB

Appeal for $200,000 to finance the work of the Boys' Club of Pittsburgh was answered with $65,000 in contributions at the first report luncheon in the William Penn Hotel today, A. D. Brandon, Morals Court magistrate, was the speaker. The $200,000 fund is to be used in purchase of the Lawrenceville Y. M. C. A. property as a home for the Boys' Club.

CHICAGO CITIZENS -:- VOTE AGAINST BOMBS -:- AND CRIME RULE

PHOTOS BY F. & A.

VOTES UNDER GUARD

Voting in Chicago isn't the safest activity in Illinois, if you ask Senator Deneen. He was escorted by a policeman and three detectives when he cast his ballot—and his bodyguard was prepared to meet all comers. Deneen blamed the bombing of his home on the politico-criminal alliance in his home city.

MEET THE GOVERNOR!

The all-night vigil maintained by Louis L. Emmerson and his wife was rewarded with the news that he had defeated Gov. Len Small for the gubernatorial nomination of Illinois. Emmerson, a Deneen choice, won the Republican favor by an overwhelming margin, a fact which Mrs. Emmerson joyously telephoned friends. Small, the Thompson-Crowe candidate, was up for re-election.

THEY'RE HAPPY

The two happiest citizens of Murphysboro (Ill.) are State Senator Otis F. Glenn and his wife. In the exciting Illinois election, in which Mayor Thompson's slate was smashed, Glenn rose from comparative obscurity to the owner of the Republican nomination for United States Senate, defeating Col. Frank Smith.

THEY LED WINNING FIGHT

The clean-up campaigners pointed with pride to the figures which they assert show that Illinois citizens don't want "pineapple" bombings and murders in their politics. Senator Charles S. Deneen (left), whose home was bombed recently, led the battle against the Thompson-Small-Crowe ticket. Edward Litsinger (center) won a bitter fight for the nomination for Cook county board of review membership and Judge John A. Swanson (right) swamped State's Attorney Robert E. Crowe, candidate for renomination.

PICTURES TELL STORY OF PIRATES' START

Winged Through Night to Sun-Tele by Airplane

THE DAILY PICTORIAL THE SUN TELEGRAPH GENERAL NEWS SECTION

THURSDAY, APRIL 12, 1928

JESS HAINES, WINNING PITCHER, IN ACTION

"IN THE BLEACHERS"

AFTER THE GAME: M'KECHNIE AND BUSH

RAY KREMER, LOSING PITCHER, IN ACTION

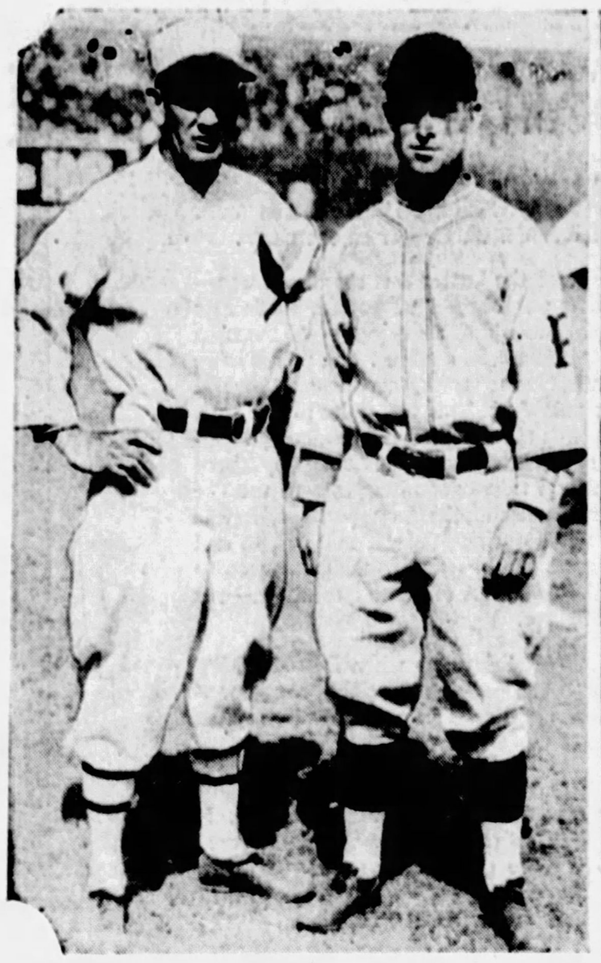

MARANVILLE AND ADAMS "TALK IT OVER"

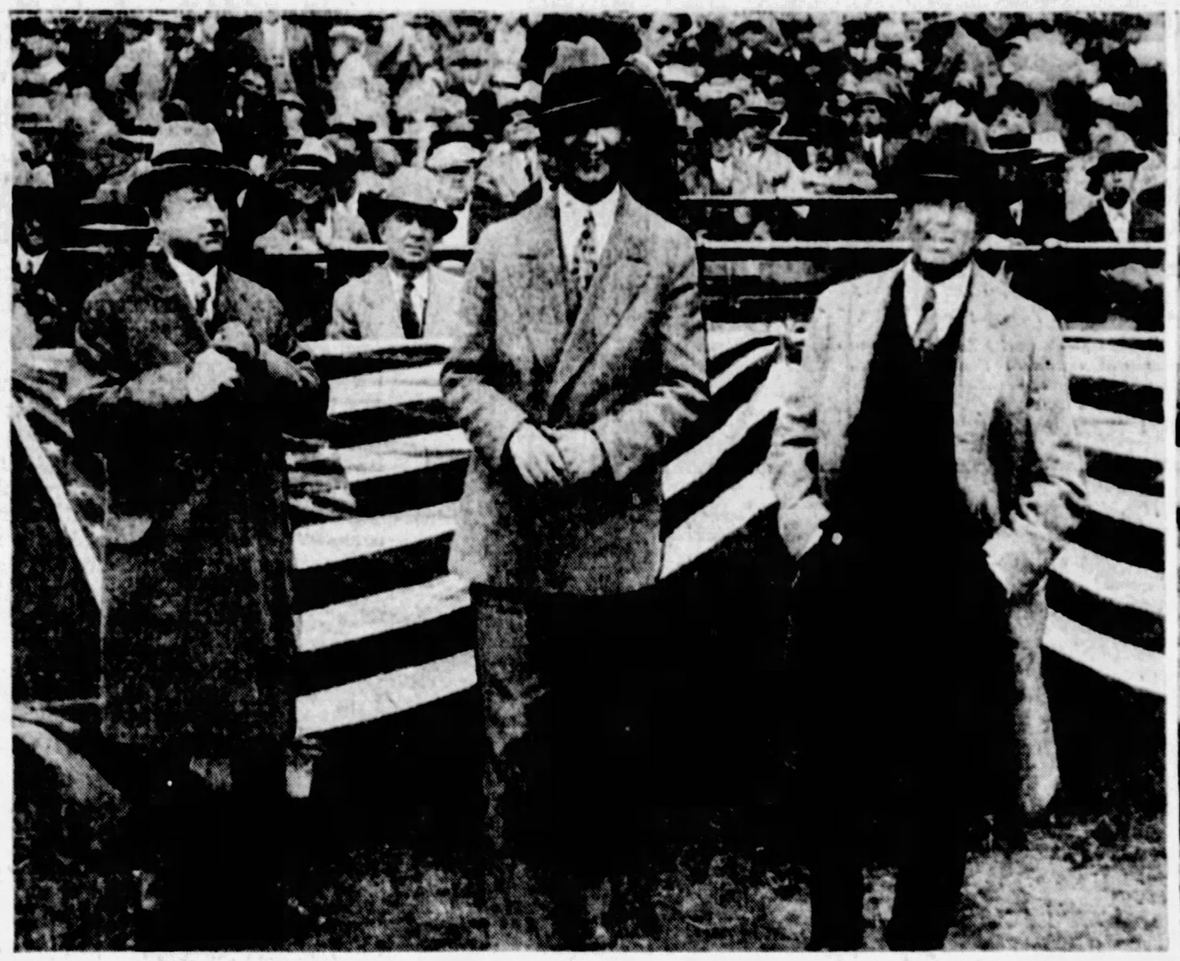

SAM BREADON, CARDINAL PRESIDENT (RIGHT), VICTOR J. MILLER, ST. LOUIS MAYOR, JOHN HEYDLER, LEAGUE HEAD (LEFT).

FRISCH AND TRAYNOR, RIVAL CAPTAINS, EXCHANGE WELL WISHES

CLOSE-UPS OF PIRATES WHILE LOSING AWAY FROM HOME

ALONG THE BENCH—BILL M'KECHNIE, CARD MANAGER, AND A. K. ROWSWELL, BUC ROOTER.

FIRST PHOTO OF "EDDIE" MULLIGAN AS PIRATE

RIVALS, BEFORE THE GAME—M'KECHNIE AND DONIE BUSH, PIRATE MANAGER

CAMERA CATCHES DONIE'S BUCS STARTING ON WRONG FOOT

Photos by D. E. Benjamin, Sun-Tele Staff Photographer

PLAN SHUBERT THEATER

PROPOSED SITE VEILED IN SECRECY

A new Shubert theater, the site for which is veiled in secrecy, will be erected in downtown Pittsburgh. It will seat 3,500 and will be completed by next fall, according to reports. John B. Reynolds, manager for Shuberts here, admitted a new theater was to be built, but was silent as to its location.

Possible sites discussed by real estate men have included the southeast corner of Liberty avenue and Sixth street and the southeast corner of Penn avenue and Ninth street.

The Shuberts hold a long-term lease on the Alvin Theater and own the Pitt Theater building.

BAPTIST CHURCH BURNS

KITTANNING, Pa., April 12.—Fire destroyed the Baptist church in Bethel township, entailing a loss of $4,000.

4 MONONGAHELA CLUBS HIT

Four Monongahela clubs, including the Owls and Eagles, were raided last night by Federal prohibition agents. The largest seizures were reported in the Eagles Club in Chess street, five barrels of beer, 200 gallons of mash, a 50-gallon container and a 500-gallon steel tank. The two containers, apparently constructed to hold beer, were empty.

Six cases of home brew, 24 pints to each case, were discovered in the Owls Club, the agents said. Ernest Reukeha was arrested at the Owls Club and Charles Prichard was taken into custody at the Eagles lodge.

The Italian Citizens Club, West Main street, and a combination saloon and club in East Main street were the two other Monongahela places raided.

Albert Vennucci was arrested at the Italian club and Leon Voelker and his son, William Voelker, were arrested in the other raid.

Beer was found in the two places, according to the agents. A small amount of the beverage was taken for samples and the rest was destroyed.

Pick Policemen's Ball as Place To Fight

STEUBENVILLE, O., April 12.—Angelo Domborra, 24, and Frank Roma, 28, tried to turn the annual policemen's ball into a brawl. Being escorted out of the hall by Police Chief Don Davidson, they attacked Lieut. Scott Rice, who was kicked down a flight of steps. His skull was fractured. Domborra and Roman are under arrest.

WEST VIRGINIA WOMAN FILES FOR STATE JOB

CHARLES TOWN, W. Va., April 12.—Mrs. William Campbell of Charles Town has forwarded her declaration to the secretary of state at Charleston announcing her candidacy for the Democratic nomination for secretary of state. Mrs. Campbell was a delegate-at-large to the New York convention which named John W. Davis as the Democratic nominee for president.

OFFICER STOPS RUNAWAY

Patrolman Francis McKenna of East Pittsburgh, stopped a team of runaway horses yesterday after pedestrians in Electric avenue, East Pittsburgh had been endangered by the horses in their mad run of two blocks.

The policeman, seeing the horses bolt suddenly, leaped onto the heavy wagon drawn by the team, and grasped the reins and finally brought the horses to a stop. Noise of passing traffic is said to have frightened the team.

ACTOR'S BENEFIT SHOW IN SHERIDAN TONIGHT

A midnight show for the benefit of the sick and death fund of the National Vaudeville Artists' Association will be held in the Sheridan Square tonight. Acts from Pittsburgh theaters and from theaters of nearby towns, including Greensburg and Washington, will be presented. The show will begin at 11:30 o'clock.

"Quality" at McCann's Means Something

"McCann Quality" is an expression that is a synonym for "excellence" in Pittsburgh's representative homes.

Coupled with our usual low prices, the extra food value, the freshness and the exceptional keeping quality of McCann's tempting delicacies, make shopping in our store a real economy.

Mild, mellow coffee fresh from our own roasters. It represents Pittsburgh's greatest coffee value. Remember, "Favorite" is McCann Quality Coffee . . . not a coffee blended to sell at this low price!

"Perfect" Butter *Supreme in Quality Supreme in Popularity Supreme in Sales Volume* **lb. 49c**

When better butter is made McCann's will sell it. Twenty years ago! Today! Twenty years hence! McCann's "Perfect" Butter was, is and always will constitute the ultimate in butter quality. Ask the woman who uses it.

"Shellwhite" Fresh Eggs, doz. 45c *Fresh Country Eggs, 2 doz. 73c*

Stewing Chickens, lb. 43c

Tender pullets—ideal for fricassee, salads and the other tempting chicken dishes. From 3½ to 7 lbs.—every one plump as can be.

"Dutchy" Limburger Cheese, lb. 35c

Midnight spreads—good times—the old-fashioned "dutch" lunch comes to mind with the mention of this favorite cheese.

Pure Cane Sugar *10-lb. cotton bag* **63c**

Milkfed Veal Makes a Delicious Roast!

McCann Quality Meat at Popular Low Prices

Legs of Veal, Rumps of Veal, Loins of Veal } *lb.* **27c**

Forequarters of Veal ..... *lb.* **19c**

Blue Ribbon Round Roast ..... *lb.* **29c**

Ripe Hothouse Tomatoes qt. box, 29c

Firm, fresh-from-the-vine tomatoes, so nice for springtime salads.

Ice Lettuce, 2 hds., 19c
New Carrots, 3 bchs., 19c

Virginia Style Baked Ham lb. 65c

Flavor and tenderness is the result of a secret method of preparation. Large, center slices—no ragged ends.

Fresh Roe Shad, lb., 35c

Plump with roe; fresh from the water. Two meals in one. Serve the roe for one meal, the fish for another.

Plump Shad Roe, pr. 90c
Fresh Fillets of Shad, lb. 58c

Homemade Cakes each, 40c

Two layers of rich butter cake about 5" square. Nothing but real butter is used for shortening. Fresh eggs give it the "home-made lightness." Several kinds.

Canoe Club Tomato Soup 12 cans, 89c

A rich puree of ripe tomatoes, a most convenient addition to the emergency shelf. May be used as soup or as sauce. Ever use it in veal loaf?

Our Parking Lot Brings McCann's as Close as Your Car

MARKET STREET **McCANN'S** DIAMOND SQUARE

"For Absolute Reliability"

Who Said Quality Butter?

We'll admit it—we did—DONAHOE'S

Who Said "PERFECT" Butter ?

It is very interesting to learn that another store in Pittsburgh which for many years, has been advertising "Perfect" butter now admits to selling "92 score" and *claims* to sell "93 score" *when available.*

The U. S. Government Standard rating for butter scoring sets "100" points as the high total score in rating butter—something never achieved.

Who Said "Perfect" Butter?

Once Upon A Time A Store Sold Butter

IT was a modest, shrinking-violet type of store—it was "the business that butter built"—yet the most important TRUTH in its business was "born to blush unseen." It sold butter—PERFECT butter—or so the claim.

PERFECT, of course, means 100%—and the butter this store sold was—according to their own statement, now published—"92" score, sometimes "93" score. It hasn't been necessary—through all these years—to mention such a trifle, because "Perfect" implies and means a mere 7 or 8 points more than they actually had, and so, naturally, the scoring certificates "several feet high" were NOT KEPT or ever published. This was quite in line with that store's policy of only publishing such relevant and tremendously interesting facts as "If you used an egg a minute, twenty-four hours a day, three hundred sixty-five days a year—it would take over nine years to use the eggs sold at ———— in the last three months," or, perhaps, it was something like this "the frankfurters sold during 1927—if laid end to end over terra firma and the wild sea waves would reach from Kalamazoo to Timbuctoo." We're not sure about the exactness of these quotations—our memory falters before the impressive figures.

Claiming and PROVING are two different things, so when DONAHOE'S PROVED their butter to actually be "93 score," the store-that-once-upon-a-time-sold-butter jumped to conclusions and read into our advertisement things that were not stated. Perhaps it was selling a little less butter than it had before; perhaps . . .

At any rate, the shrinking violet became a flaming flower of deepest red. It flaunted its ancient banner and rushed into print to say that "93 score" butter had been received for the first time by another store "(meaning DONAHOE'S)"—misstatement number one. DONAHOE'S KEEP their scoring certificates—more than one—and they are ON FILE here!

Misstatement number two "The enormous volume . . . makes our business so desirable that we have first chance at quality butter in Chicago." Since when is the business of a firm rated in Dun's at "1" more desirable than a firm rated at "AAA1"—especially when the latter firm—DONAHOE'S—buys more butter in Chicago and SELLS MORE BUTTER IN PITTSBURGH than does the-store-that-once-upon-a-time-sold-butter.

There are other misstatements—but why enumerate further. And when it comes to freshness—very important but not "most important"—DONAHOE'S receives DAILY shipments of butter out of Chicago—six days a week—EVERY BUSINESS DAY—the-store-that-once-upon-a-time-sold-butter does not.

"Price" does not "invariably indicate low quality." Our tremendous volume of butter business enables us to sell better butter at a little less than a certain other store in Pittsburgh. Take home a pound of DONAHOE'S Fifth Avenue Butter, no matter how low the price, no matter how much UNDER the price of the butter offered by the store-that-once-upon-a-time-sold-PERFECT-butter, you will find DONAHOE'S "93" score butter a butter of superlative quality—than which there is no better.

The BEST Butter in Pittsburgh!

Donahoe's

FIFTH AVENUE: between Wood and Market Street

USE AIRPLANES AS "JAG" CURE

The high cost of prohibition is being felt here. In the days of the 12-ounce "schooner" and free lunch, those who partook too freely of the amber fluid generally went home or to a police station to sleep the effects off. They don't do that any more. It isn't swank.

Pilots at Bettis Field, near McKeesport, say the up-to-date way to sleep a "jag" off and bet rid of a hangover is by airplane. A well-known clubman of the city has started the latest fad. When he has had a hard night, out to Bettis Field the clubman goes and charters a plane. Officials of the field say the clubman's trips are quite frequent.

Cleveland and return generally puts the disciple of Bacchus in proper condition. The trip sets the clubman back the paltry sum of $40.

"When he has had a very hard night, a longer trip is taken, generally to St. Louis, and, of course, the cost is a little more," one of the pilots said.

What price hangover.

Climbs Fast

EDWARD M. WEYER

When the Stoll-McCracken Arctic expedition leaves New York Monday, its anthropologist will be Edward M. Weyer, Washington (Pa.), son of Dean E. M. Weyer, of Washington and Jefferson College, and graduated from that institution in 1924 with highest honors. Edward is 24.

KNAPP BROTHERS COMPANY
20 DIAMOND SQUARE

TRY OUR DEEP SEA OYSTERS
Guaranteed Fresh

We Sell Norway Pure Cod Liver Oil

Boston Haddock, lb. . 15c
Sea Herring, lb. 15c
Bay Herring, lb. 15c
Silver Bass, lb. 20c
Smoked Haddie, lb. . . 20c
Croakers, lb. 20c
Boston Fillets, lb. . . 25c
Kippered Herring, pr. 25c

Notice to Dealers Who Buy Wholesale

Drop us a card and get our price list and save money.

$1 Repairs Any Watch. Material at Cost. All Work Guaranteed. Unger's Watchmakers 7/8 Liberty Ave.

Headache

One or two Anti-Kamnia Tablets quickly banish headache. Also stop pains of all kinds, end insomnia and nervousness. Scientific, balanced formula insures safety and certain results. Prescribed by doctors and dentists the world over for more than 25 years. Druggists everywhere sell "A-K" Tablets in flat tins—25 cents. 25 millions used annually. A-K on each tablet.

Anti-Kamnia
Quick Relief from Pains and Aches

A Modern Sanitary And Convenient Market—

The Arcade Market, located at 429 Market street, is gaining favor among food product shoppers by reason of its convenient location, only three doors from Pittsburgh's busiest corner, Fifth avenue and Market street, as well as the popular prices prevailing at all times for Meats, Groceries, Butter, Eggs and Cheese. A soda fountain is located at the Graeme street entrance to the store and is provided for the convenience of patrons rather than for profit.

The brand of coffee used by the Biltmore and McAlpin Hotels is sold in Pittsburgh exclusively by the Arcade Market.

Quick, intelligent service is rendered by an ample staff of experienced and courteous salespeople, while Mr. Wm. Vogel, President of Vogel Bros., Inc., gives the business his constant personal attention.—Advertisement.

TOMORROW'S SPECIAL
FRIDAY, APRIL 13th

Veal Loaf . . . . } 35c
Mashed Potatoes, Cabbage, Relish

Spinach and Poached Egg
25c

PHOENIX Cafeteria
FIFTH AVENUE ARCADE

Lunch, 10:45 to 2:15. Dinner, 4:30 to 7 P. M.

SAGUENAY CAPES

BROODING over the ebony river they guard . . . have a grandeur that is as awe-inspiring to-day as when centuries ago intrepid explorers named them "Capes of All Devils."

Even when sailing up the canon on the luxurious SAINT LAWRENCE or RICHELIEU, where appointments and service make comfort an art, one experiences something of the wonder and excitement of discovery which thrilled the *voyageurs*.

To-day, silver birches still grow sturdily from the fissures of the steep granite cliffs, crowned with virgin forests of fragrant spruce.

Recapture romance—make *your* voyage of discovery this year.

For full particulars, rates and reservations, apply S412

CANADA STEAMSHIP LINES
R. N. Garrison, Gen. Agt., 195 Union Trust Bldg.
PITTSBURGH, PA. Phone ATlantic 4579

TIMELY OUTFITTING-THE-HOME EVENTS AT GIMBELS

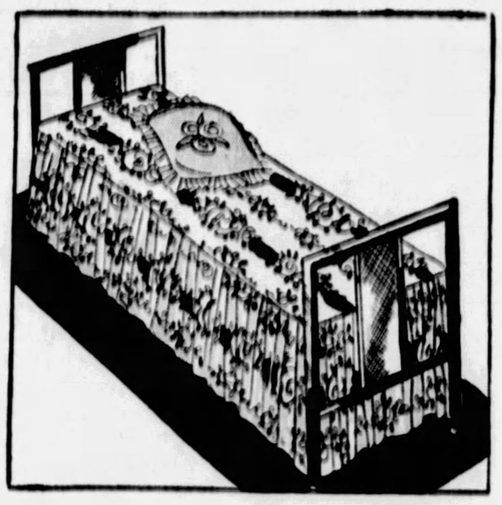

Cover Your Da-Bed With a Cretonne Slip-Cover

Ready Made Covers of Good Cretonne to Fit Any Standard Size Da-Bed—Specially Priced

$3.95

Expertly tailored slip-covers of many patterns in new cretonnes, deftly cut out at the corners to assure a good fit, and finished with a ruffled valance all around. They are all of standard size. 25 inches wide by 6 ft. 6 inches long. Your da-bed will look more inviting and comfortable when encased in one of these colorful slip-covers.

Vivid Cretonnes—By the Yd. 39c and 59c

Gimbels "Cretonne Bazaar" Will Suggest Many Ideas in Cretonne Creations

Thousands of yards of the very newest cretonnes in delightfully striking colors and patterns, are offered under these two price groups. They are all 36 inches wide, and the products of a nationally known maker, whose name you will recognize, printed on the selvage. All are washable with fast colors.

Gimbels—DRAPERIES—Sixth Floor

Balmy Spring Weather Suggests Furniture for the Sunroom

The colorful and bright era is in . . . especially where summer furniture of wicker and fibre is concerned. Gimbels, this season, has an infinite variety of vivid sunroom and porch furniture . . . beautiful pieces artistically fashioned . . . sturdily built . . . and not at all expensive.

Three-Piece Fine Reed Suite
$275

Exquisitely made, loose seats and backs, upholstered in fine quality modern cretonnes. Finished in tan decoration. A table to match at $24.75. Other pieces, decorated desk, lamp, magazine rack, etc., may also be had to match.

Four-Piece Fibre Suite at
$145

As illustrated, nicely finished in an attractive shade of yellow, trimmed in black, and upholstered with harmonizing cretonnes.

A table to match may be purchased for $19.75

Six-Piece Sturdy Reed Suite
$100

A strong and durable suite, well finished to withstand weather; finished in golden blue, caramel, and Bengal tan, decorated. Upholstered in a variety of colorful cretonnes.

Fibre Rocker
$8.95

A specially purchased lot, equipped with upholstered seats and backs. Suitable for odd piece in either sun parlor or porch.

Gimbels—FURNITURE—Ninth Floor.

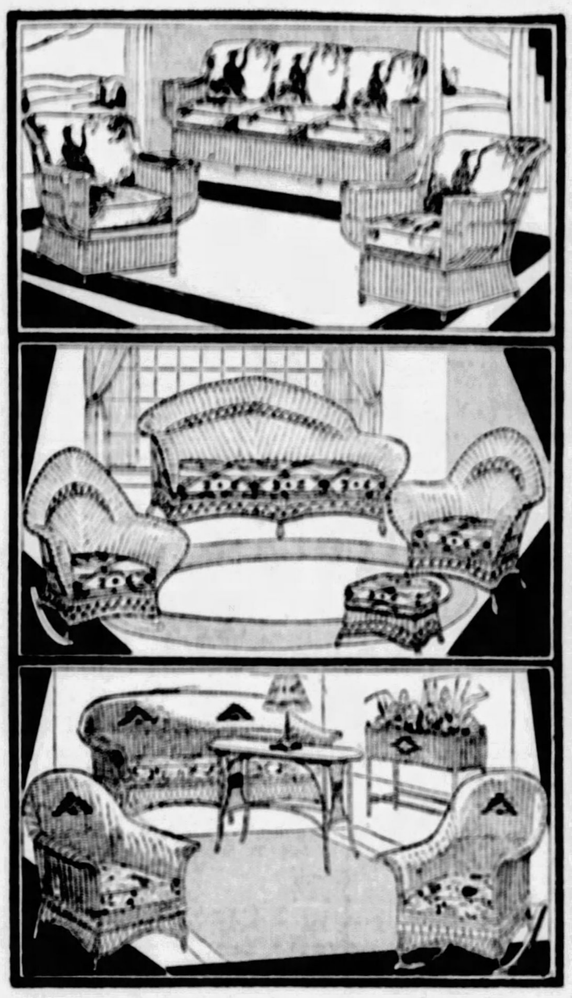

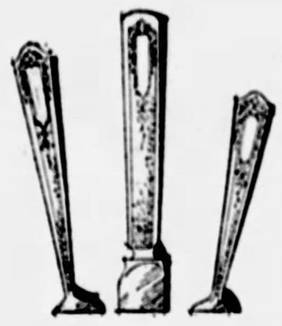

"Puritan" Pattern in Silver-Plated Flatware

Made by the Makers of Wm. A. Rogers Silverware

Silver-plated flatware that is guaranteed for 10 years. In a pattern of fine simplicity—truly "Puritan." Teaspoons, 6 for **70c.** Set of six dinner knives, forks, dessert spoons, tablespoons or salad forks, **95c.** Butter knife or sugar shell, **16c.**

Gimbels—Street Floor

Inexpensive Group of Floor Coverings Featured Now for Spring Selling

Popular Room Size Rugs, Including Velvets, Axminsters and Wiltanas, Offered in New Season's Patterns, in Three Groups—Specially Priced at

$27.50

A group of good-wearing, 9x12-foot velvet rugs make up this selling, all well-woven and finished, and capable of much satisfaction to the user. The pieces are in attractive Oriental and Chinese designs, of blue, taupe, old rose, rose taupe and mulberry colors.

$37.50

This lot is made up of heavy deep pile Axminster and Wiltana rugs, of the 9x12-foot size, made of good grade wool throughout, and patterned in the latest Oriental, Chinese and all-over effects. A fine assortment of harmonizing colors for every home.

$45.00

Comprising this group are a number of beautiful Axminster rugs, patterned after Oriental and Chinese masterpieces, in a pleasing variety of new color combinations. All are in the 9x12-foot size. The assortment includes taupe, blues, old rose, rose taupe and mulberry colors.

Floor Coverings for Both Luxurious and Humble Homes Will Be Chosen Easily From Wide Selection Offered at Gimbels

Gimbels—FLOOR COVERINGS—Sixth Floor

Extra Heavy Turkish Towels

Large Size—White with Colored Borders

4 for $1.00

A special offering at a remarkably low price of heavy fluffy turkish towels. Strongly woven with double thread. Snow white with attractive colored borders. Generous large size, 20x40. Buy them in dozen lots at this low price.

Gimbels—Second Floor

The SHRUB SHOP

Complete Assortments of Shrubbery, Hedging, Seed, Plants, Bushes, Tools and Accessories at Prices to Please Planters

ROSE BUSHES—A large variety of field grown stock, each wrapped in burlap. 3 for..... **$1.00**

RAMBLER ROSES—Easiest of all roses to grow; all hardy 2-year-old grade, priced each at..... **29c**

BARBERRY HEDGE—(Thumbergii), 12 to 18 inches high; 10 to the bundle; all fresh stock. The bundle **$1.19**

PRIVET HEDGE—(California), 18 to 24 inches high; 25 to the bundle; all fresh stock. The bundle.... **79c**

ORNAMENTAL SHRUBS—Althea, Hydrangea, Honeysuckle, Spirea, Forsythia; many others. Each plant at **29c**

GLADIOLA BULBS—White Giant, Empress of India, Panama, Baron Joshulot, and Odin, per dozen **59c**

Less expensive variety, doz. **29c**

LAWN SEED—Fine quality quick growing variety; 1-pound bags **35c**

5-pound bags, special..... **$1.65**

STRONG FENCING—Pittsburgh Perfect brand, electrically welded. 165 feet to the roll.

36-inch width, per roll **$5.95**
46-inch width, per roll **$6.98**
58-inch width, per roll **$7.98**

POULTRY NETTING—Heavy galvanized, in 50-foot rolls, with the 2-inch mesh.

1 foot high, per roll **55c**
2 feet high, per roll **$1.10**
3 feet high, per roll **$1.65**

LAWN LIME—50-lb. bags, each at **49c**

FERTILIZER—Shur-Gro brand, best quality for garden or lawn.
10-pound sack at **75c**
25-pound sack at **$1.75**

Gimbels—SHRUBBERY—Seventh Floor

Spring Room Lot Wall Paper Specials

These lots are sufficient to cover an average size room. Each consists of 10 bolts wall paper, 20 rolls border, and 6 ceiling.

AT $1.39—Papers for kitchens, halls and bedrooms in light and dark florals, granites and blocks.

AT $2.49—Large selection suitable for any room, in tapestries, two-tones, florals, and marble effects.

AT $3.87—18 and 30-inch papers in sprays, polychromes, birds, embossed silk effects, etc.

AT $5.47—18-inch better grade engravures, ink stains, sprays, florals, velour effects—for every room.

AT $9.40—18 and 30-inch papers—sun and dust-proof, of heavy stock in engravures, tapestries, two-tones, etc.

Gimbels—Sixth Floor

A New Colonial Candle Bridge Lamp and Shade

Smart and Attractive Lamps in Choice of Two Color Finishes

$4.49
Complete

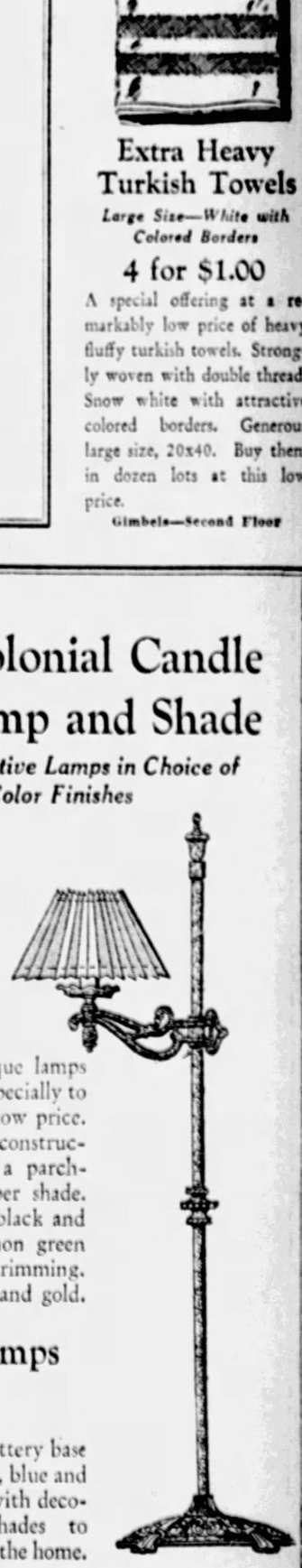

Ninety of these unique lamps have been purchased specially to sell at this unusually low price. They are of all-metal construction, complete with a parchmentized pleated paper shade. The two finishes are black and gold, and Petit Trianon green with silver highlight trimming. The shades are green and gold.

Boudoir Lamps
$1.00

A large number of pottery base boudoir lamps, in rose, blue and yellow; all equipped with decorated parchment shades to match. Delightful for the home.

Gimbels—LAMPS—Seventh Floor.

GIMBEL BROTHERS

SIXTH AVENUE AT SMITHFIELD STREET PHONE ATLANTIC 4400

FIVE DIE IN TWO PLANE CRASHES

ARREST 3 IN EAST END RAID

A whisky cutting plant in a garage in rear of 715 North Highland avenue, raided last night by police, netted 15 gallons of liquor and three prisoners. Joseph Friedman, 5816 Nicholson street; Morris Greenberg, 916 Highview street, and Samuel Greenblatt, 535 North Beatty street, were arrested.

HOLDUP MAN GETS 5 YRS.

Charles Bisman, 24, of Spencer street, confessed in Criminal Court today that he was one of three bandits who held up employes of the Duquesne Baking Company November 19 and escaped with $685. He was sentenced to five years in Western Penitentiary on his plea of guilty.

Airplane Spots "Bandits" After "Holdup"

GARY, Ind., April 12.—(AP.)—Airplanes may soon take part in the capture of bank robbers in Indiana.

A practical demonstration of the value of aviation as an added police protection was given in Lake county yesterday when a sham bank robbery was staged. The "bandits" looted a bank in the regulation manner and escaped by automobile. The usual police alarm was spread, including a message to the Ford Field. Half an hour later, an airplane was soaring over the car, described in the police alarm.

Secretary of State Fred E. Schortemeier, who flew with a police captain and the pilot, said bombs might have been dropped on the car easily.

WATCHMAN KILLED AT ETNA CROSSING

George Fitch, 64, rear of 130 Thirteenth street, Sharpsburg, a watchman at the Butler street crossing of the Baltimore and Ohio Railroad at Etna, was killed instantly last night when struck by a passenger train. He suffered a fractured skull. The body was removed to the morgue.

ARMY CRAFT DIVES INTO RIVER

BATON ROUGE, La., April 12.—(AP.)—The projected flight of two Army aviators from Fort Crockett, Tex., to Edgewood Arsenal, Md. ended fatally for both here yesterday when their plane crashed into the Mississippi River from a height of 1,500 feet.

Lieut. Kenneth Boyd and Corp. Pye Koch, mechanic, were killed. Engine trouble is believed to have caused the fatal crash. Boyd was seen by witnesses to jump from the plane when it began its nose-dive, but the leap was too late for the parachute to open, and he crashed to the river bank.

His companion also had a parachute strapped on, but was unable to clear in time and was plunged into the river with the machine. He was picked up by the Standard Oil tug Manchac. Artificial respiration was begun immediately, but attempts to revive him were futile.

COWBOYS FIND BODIES

KENT, Tex., April 12.—(AP.)—The mangled bodies of three men were found yesterday in the wreckage of a cabin type machine, which was discovered by two cowboys on the "X" ranch, six miles south of here, in very sparsely settled country.

The men were identified by letters found on the bodies as F. L. Drew, Ft. Worth, Tex.; D. M. Lawson, deputy United States marshal, Manti, Utah, and Edward G. Knapp, Ypsilanti, Mich., who was piloting the plane.

The three were en route to Ft. Worth from San Diego, Cal., where the plane recently had been taken over from the factory by Knapp.

It is believed the plane crashed about noon Monday. A resident of Kent said he saw the plane pass over Kent at about that time.

From all appearances, the pilot had attempted to land and the tail of the machine, which was crushed flat, struck a creek bank, causing the plane to turn over several times.

She's Regular

LILY MARSHALL

A brother of Lily Mae Marshall, Connellsville, missed Sunday school once in 18 years; a sister was absent twice in 17 years—so Lily Mae, not to be outdone, attended 15 years at United Presbyterian Sunday school without a miss. She has been rewarded with a medal.

A FLAVOR.. no other mustard gives

SEE what a difference this delicious, mellow Gulden's makes in your enjoyment of food. It's zestful—but not harsh or biting. Made from the world's finest mustard seeds, chock full of rare flavor.

GULDEN'S
ABSOLUTELY PURE

SCHROEDER'S

Pittsburgh's Annual Piano Show

Come and spend a delightful hour! See the latest, most beautiful models that the past twelve months have produced—listen to instruments that are famous around the world! And if you should wish to own one of these exquisite, carefully "hand-picked" Pianos, please note that prices in almost every instance are heavily reduced. It must be so, because in the ethics of the Piano Store every instrument entered in an exhibition must be classed as "used" after the show is over. If you have an old Piano to trade in we'll accept it at its full market value as your first payment. Show opens tomorrow morning, and everybody is invited.

New 1928 Model

The Kurtzmann

At Savings of $295

Show Price

$965

$15 Per Month

Period Models Slighly Higher in Price.

Actual Value $1250

The newest, most exquisite, most gloriously toned instrument that ever came from the far-famed Kurtzmann factories—and that means the WORLD'S PIANO SUPREME! Here's the opportunity of an age—such quality, at such a price! The number is limited—COME TOMORROW!

1928 Schroeder *Baby Grand*

Show Price $12 Monthly $585

Regular Price $850

1928 Autopiano *Player Piano*

Show Price $10 Monthly $495

Regular Price $625

Choice Bargains

Specially Priced for the Show

An exceptional showing in our Used Department instruments from Pittsburgh's best homes, many practically new and entirely perfect. Here, also, you can trade in your old Piano as first payment.

Terms Low as $5 Per Month

KURTZMANN BABY GRAND; used less than a year, perfect..... $545

STEINWAY GRAND; in good condition; fully guaranteed..... $495

HICKERING GRAND; a fine specimen and a great bargain..... $540

KNABE GRAND; shows some use but is in fine condition..... $385

KURTZMANN PLAYER; perfect in every respect; on sale at..... $285

KNABE UPRIGHT; shows a little use, but still excellent..... $160

Write for Handsome Catalog and Special Proposition. Kurtzmann, Brambach, Autopiano, Sold Only at

1928 Brambach *Baby Grand*

Spanish Period

Show Price $12 Monthly $725

Regular Price $895

1928 Kurtzmann *Upright*

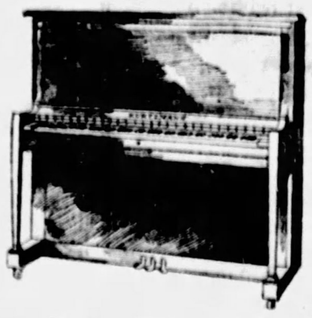

Show Price $10 Monthly $465

Regular Price $600

Phone Atlantic 4690

We Ship Anywhere

Schroeders

820 Liberty Ave., Pittsburgh

STORES: Pittsburgh, Charleroi, Butler, New Castle

GLASSES—Special for Friday and Saturday

Glasses complete for reading, sewing or walking. Fine spherical lenses with a zylo frame, as low as $2.50. **2.50**

Ground-in Bifocal Lenses for Far and Near Vision. No cement, no paste, but ground in 2 pair in one. **6.50**

Our Special Price, $6.50.

Examination included by our Dr. J. A. Riedel, optometrist in charge.

This is the only optical house in the city where such high class eye service is given at such low prices.

Special Care Given to School Children.

FIFTH-WOOD OPTICAL CO.

256 Fifth Ave.—Cor. Wood St. Second Floor

Open Evenings Until 8 O'Clock. Sundays, 11 to 3.

(Advertisement.)

NEURITIS ALMOST MADE HER SCREAM

Pittsburgh Lady Also Had Other Ailments; Ten Herbs Gave Blessed Relief.

"I was in a bad condition before I used Ten Herbs," was the statement of Mrs. R. Huch, 1416 Page Street, North Side, Pittsburgh, to the Ten Herbs Man, who is at May's Main Store, 529 Liberty Avenue, Pittsburgh, where he is daily demonstrating this popular medicine. "I had neuritis in my shoulders, and at times I would almost scream with pain," Mrs. Huch continued. "My liver was lazy, causing dizzy spells, and my kidneys were out of order, as I had pains across my back.

"I had to be very careful what I ate, as my food did not digest properly. I would bloat with gas, which would work up around my heart and cause it to palpitate. The gas was worse at night, and at times would cause smothering spells, which, on several occasions, gave me quite a scare. I was also troubled with constipation.

"I know that statements in the papers about Ten Herbs are true, as your medicine has done me a world of good. Those terrible neuritis pains are gone from my shoulders. I enjoy my meals now without fear of awful misery afterwards. I am no longer troubled with gas, bloating, palpitation of heart, or that smothered feeling in my chest. My bowels are regular, and my liver and kidneys seem to be working properly. Dizzy spells and pains across my back have disappeared, and my circulation has improved. I have new strength and ambition, and feel better in every way, so I gladly endorse Ten Herbs to the public."

MRS. R. HUCH

Many local men and women make similar claims for Ten Herbs. They say it benefits and invigorates the stomach, liver, kidneys and bowels, and has a cleansing, soothing, correcting effect on the entire system.

"The Ten Herbs Man is at May's Main Store, 529 Liberty Avenue, Pittsburgh, where he is daily meeting the public and explaining the merits of this medicine. Free sample given.

GIMBEL BROTHERS DOWNSTAIRS STORE

Smithfield Street at Sixth Avenue — Phone Atlantic 4400

Timely Friday Offer Room Size RUGS

9x12 ft. Sloane Velvet Rugs .....
8.3x10.6 ft. Axminster Rugs .....
9x12 ft. Seamless Brussels .....
7.6x9 ft. Axminster Rugs .....
7.6x9 ft. Seamless Smith Wilton Velvets .
11.3x12 ft. Seamless Wool Brussels ....

$16.44

Manufacturers' "trial" rugs . . . salesmen's samples and some of exceptionally fine quality that are cross seams.

Spring Assortment Room Rugs

$22.94

7.6x9...8.3x10.6 and 9x12 ft. rugs... Alexander Smith, W. & J. Sloane and Mayco makes. Some are slightly shaded ...but irregularities are scarcely noticeable.

11.3x12 Ft. Seamless Velvets $32.94

Velvet and Axminster Rugs

$28.44

8.3x10.6 and 9x12 ft. rugs...Sloane and Hodges makes; Chinese, Oriental and all-over designs. Beautiful patterns and colors in this group.

9x15 Ft. Axminsters $39.94

Gimbels Downstairs Store—Lower Level

Visit Our Newly Opened Awning and Porch Cushion Departments—Lower Level

In Our Remnant Sections

Practical lengths of wash goods . . . sheetings . . . domestics . . . silks . . . silk mixed fabrics . . . curtains and draperies . . . have been specially assembled and reduced for Friday shoppers!

Silk and Rayon Remnants

1/3 Off Regular Prices

36 and 40-inch fabrics...½ yard to 5-yard lengths. Large assortment in plain silk georgettes, plain colored crepe de chine, heavy flat crepes, sports satins, broadcloth silks, velvets, rayons, etc.

HEAVY UNBLEACHED MUSLIN—36 inches wide. For sheets, mattress covers, draperies. Yard..... 15c

STRIPED BEDSPREADS—80x105 colored stripe muslin bedspreads. Rose stripe..... $1.00

Wash Goods Remnants

1/3 Off Regular Prices

1½ to 5-yard lengths of the season's most popular and desirable cottons...ginghams ...percales, chints, rayons, novelty printed crepes, batiste, corded dimity, charmeuse and novelty prints. Wide and varied assortment of patterns and colors.

RAYON DRESS GINGHAMS—27 inches wide, stripes, checks and plaids. Mill lengths. Yard..... 15c

TURKISH BATH TOWELS—Large size; good absorbent quality. Colored borders. Each..... 37c

Gimbels Downstairs Store—Lower Level

CURTAIN AND DRAPERY REMNANTS

Just a few of the many extra special items in the Drapery Department for Friday shoppers

Odd Panel Curtains and Curtain Strips, Each

A Mill's odds and ends, including half pairs of full length lace curtains, odd panel curtains and travelers' road samples of fringed and overlocked panels and curtains. Many are alike. White or ecru. 37c

CRETONNE REMNANTS—2½ to 5-yard lengths; 36 inches wide. Small, medium and large designs in new brilliant colors.... 19c and 29c

CURTAIN GOODS—2½ to 5-yard lengths —white, dotted and figured marquisettes; also white with rose, blue or gold designs. Yard..... 25c

ROPE AND BAND DOOR PORTIERES—Showroom samples...soiled from display. For single and double doors... $1.00 and $2.00

SECTION PANELING—8 inches wide by 55 to 90 inches long. Odd lots...pieces sufficiently large to curtain 2 to 4 windows alike. Section at..... 10c

FRINGES AND EDGING—Colored cotton edges for cretonnes; rayon edges for damask; also bullion fringes for curtains and draperies. Yard at..... 5c and 10c

RUFFLED CURTAINS—2 1/8 yards long. Made of crossbar marquisette; white or ecru; also white with rose band. Tie-backs included. Pair..... 29c

Gimbels Downstairs Store—Lower Level

TRADER HORN

--Eloped with Nina, the most beautiful girl in Africa.

saved Cecil Rhodes' life--

--Saw human sacrifices. Lived the terrors and Voodoo life of the Africa that is gone forever...

BREATH TAKING--LIFE--ADVENTURE UNPARALLELED

Begin It Sunday, April 15 in

THE PITTSBURGH SUN-TELEGRAPH

order your copy now

CORBETT "AD" MAN FOR SUN-TELE

James J. Corbett, conqueror of the famous John L. Sullivan, becomes a member of the want ad staff of the Sun-Telegraph tomorrow.

At noon, in the Sun-Tele Want Ad corner, Fifth avenue at Market street, the former heavyweight champion will take want ids, mark them, write them, check them—perform all the functions of a real classified advertising man.

The advertising profession that James J. will adopt for the noon hour tomorrow will be an added distinction to his list of achievements. After becoming heavyweight champion of the world, he next became known as "Gentleman Jim," and transformed the boxing atmosphere from the roughhouse to the mannerly.

Next, as an actor and public speaker, he attained considerable fame, and is playing this week at the Aldine Theater.

Meet Gentleman Jim at the Sun-Tele Want Ad corner tomorrow between noon and 1 o'clock, and he will take the want ads for the big Sunday Sun-Tele classified section.

WORKER DIVES TO HIS DEATH

Rosco Papple, 30, structural iron worker, fell eight stories to his death yesterday. A derrick pole, which he was helping dismantle on a warehouse at Galveston avenue and Reedsdale street, North Side, turned and swept him off his feet.

A fellow workman saved his life by leaping three feet in midair and was rescued by painters who pulled grasping a hook on another pole. He him through a window.

SALOONS AND CLUBS HIT

(Continued from Page One.)

as, Ernest Bossie, E. J. Bossie, proprietors.

Store, 2324 Wylie avenue, Bennie Eisenberg, Rosie Eisenberg, Jennie Eisenberg, Sam Rotli, proprietors.

Saloon, 2334 Wylie avenue, Harry Rubenstein, proprietor.

Saloon, 2409 Wylie avenue, James Davis, James McIver, proprietors.

Saloon, 2433 Wylie avenue, Reuben Wertzman, Mrs. Margaret Weaver, proprietors.

Store, 2603 Wylie avenue, Mrs. Anna Seigel, Nathan Seigel, proprietors.

Dining room, second floor 623 Chestnut street, Walter Bishop, proprietor.

Saloon, 813 East Ohio street, Joe Skigen, Joseph Skigen, George Richards, proprietors.

Residence, 23 Elmore street, Mrs. Goldie Lerner and P. Lerner, proprietors.

Saloon, 223 Federal street, Lee M. Walsh and John Kunkel, proprietors.

Club, 500 Federal street, William P. King, Frank McMahon and Robert Pierce, proprietors.

Saloon, 6504 Frankstown avenue, M. W. Decker and Anna P. Decker, proprietors.

Saloon, 6584 Frankstown avenue, Thomas Paga, Sam Canestro and Frank Gaglierd, proprietors.

Saloon, 108 General Robinson street, Charles Standfast and Robert Jones, proprietors.

Saloon, 635 Herron avenue, Frank Smith, Jr. and Otto Broda, proprietors.

Store, 719 Kirkpatrick street, Mrs. Della Dickson, Harry Dickson, B. Cohen, proprietors.

Saloon, 4518 Liberty avenue, John Schroming, proprietor.

Saloon, 4741 Liberty avenue, Rudolph Dressel and Andrew Betz, proprietors.

Saloon, 308 Main street, Rudolph Biecek and Joseph O'Donnell, proprietors.

Cigar store and bar, 120 North Sheridan square, John Russo, proprietor.

Store, 2815 Wylie avenue, Mrs. Blanche Canter, proprietress.

Store, southwest corner Wylie avenue and Chauncey street, James Hughes, Addie Bundy, proprietors.

Saloon, 6284-86 Broad street, W. J. Evans, proprietor.

Saloon, 6321 Broad street, Frank Santoniella, proprietor.

Saloon, 2154 Center avenue, Sam Kooper, John Webster, Lloyd Harley, proprietors.

Store, 2220 Center avenue, Thomas Ray, Mike Ray, M. J. Ray, proprietors.

Saloon, 5993 Center avenue, Thomas J. Holley, proprietor.

Saloon, 900 Chateau street, Robert J. Miller, proprietor.

Saloon, 609 Chestnut street, Alexander Dzerzanowski, Ignatz Kurczinski, proprietors.

Restaurant, 6218-20 Bernard street, Phil Ciccarello, proprietor.

Saloon, 1401 Brighton road, Patrick J. Cooney, Julius Basanpiene, W. A. Griffin, proprietors.

Saloon, 6371 Penn avenue, Edward Caldwell and Peter Mullens, proprietors.

Saloon, 802 Pennsylvania avenue, Jack Seminator, Charles Seminator and William Bulger.

Saloon, 1500 Reedsdale street, Jack Stock, proprietor.

Typo Club, 416 Sixth avenue, James Smith, John T. Albecker and John R. Latch, proprietors.

Club, 111 Smithfield street, James M. Martin, proprietor.

Saloon, 124 South St. Clair street, Albert B. Hutchison, proprietor.

Saloon, 6323 Station street, Albert Lehrhart, proprietor.

Saloon, 6321 Station street, Fred Scheeren, proprietor.

HOME SINKS, SUES FOR $5,000 DAMAGES

Charles B. Kennedy's home in Duquesne sank several inches after Steve Barczy had put coal in the cellar because Barczy had removed some pillars, Kennedy charged in a $5,000 damage suit he filed in Common Pleas Court today.

JOSEPH HORNE CO

Penn, Fifth, Stanwix and Duquesne . . . Telephone Order Board COurt 3000

Automobile Seat Covers

—keep the upholstery of your car like new

—protect clothes from grime and dirt

—can be cleaned

—improve the appearance of your car

—save money—because it's less expensive to buy seat covers than upholstery.

Our seat covers are simple to put on....just insert the pin fasteners in the upholstery and they're firmly attached....without damage to the upholstery or body of the car.

Sets for closed cars include covers for the doors.

For Buick, Chrysler, Chevrolet, Dodge, Essex, Hudson, Nash, Whippet, Pontiac, Oldsmobile, Oakland Coaches, Coupes and Sedans. **$12.75**

For Ford or Chevrolet Sedans.....$9.75

For Ford or Chevrolet Coupes.....$5.75

For Packard, Cadillac, or La Salle—made to order $20.00

.... *Horne's, Third Floor* ....

MILTON C. WORK Will Teach You How to Play Better Bridge

Mr. Work...the foremost authority on Bridge, will be here next Monday, Tuesday and Wednesday for a series of personally-conducted lessons on the game. Tickets may be secured now.

Single ticket, one lesson, $1.00; three lessons, $3.00; tables of four, one lesson, $4.00; three lessons, $10.00.

... *Horne's, Book Dept., Main Floor* ...

Bedroom Wall Papers

Bright colors are particularly good for bedrooms this year, and there are many pretty chintz and flowered papers from **25c up.**

For a young girl's bedroom, there are two-tone papers in peach, green, or yellow, **65c roll.** Or a tiny flowered paper at **75c roll.**

For the man's room, designs copied from old Indian prints, **50c to $1.25 a roll.** A modernistic paper, **$1.00 a roll.**

.... *Horne's, Sixth Floor* ....

9x12-ft. Rugs at Low Prices

An extensive variety of new patterns in:

Seamless Axminsters, $29.50
Seamless Velvets, $36.50
Seamless Axminsters, fine grade, $45.00
Royal Wiltons, $59.50

Rich Persian and Chinese effects for living and dining room, and all-over patterns for bedrooms. Blue, rose, gray, taupe and mulberry grounds predominate.

.... *Horne's, Sixth Floor* ....

A Kitchen Shower in the Dream Cottage

All the pretty colored pots and pans and the useful little utensils she will need, have been given the bride-to-be at a kitchen shower. They are now in the kitchen of the Dream Cottage.

The Cottage Has Been Refurnished

—ready for the return after the wedding trip. Be sure to visit it, and to see the kitchen shower display for happy suggestions for gifts for other brides.

. *Horne's, Sixth Floor* .

Monogrammed Triangle Scarfs

One of Fashion's newest and most charming conceits... triangle scarfs of heavy crepe de chine...in red, blue, green, rose, yellow, orchid, gray, beige, black, white and many other smart colors...with double border and monogram in batik dye. Priced **$7.50.**

Extremely good looking and equally smart to wear with the spring suit just now or with sports frocks later in the season.

Monograms may be had in a circular or diamond-shaped motif. Three days are required to fill orders.

...*Horne's, Main Floor*...

Formal Hats

Attention now turns to hats to wear with lace and chiffon gowns at afternoon functions and restaurant dinners. And such hats are being chosen in the Horne Millinery Salons—beautiful hats of lace, of hair, of lace and hair combined, including original Paris models and copies.

Pictured is a copy of a Rose Valois model, of black Chantilly lace with tiara of white Eidelweiss flowers, $18.50.

Others at **$15.00** to **$65.00.**

.... *Horne's, Fourth Floor* ....

Red Foxes *Of Superior Grade*

Scarfs of natural red fox which have all the marks which distinguish them from ordinary ones, are fine scarfs displayed in our spring lines at **$75.00, $95.00, $110.00** and **$125.00.**

Each is made of a large Alaska pelt, delightful in colorings, beautifully marked, richly furred.

Red fox is the choice of young women, and of all women who can wear youthful fashions.

. *Horne's, Second Floor* .

New Dolls for the Boudoir

These bits of "personality" are not waning in favor by any means, and they seem to be growing in variety and attractiveness. We've a lot of new ones, pretty as can be. Some of them dressed in fine silks and satins with tiny accessories, all complete, **$5.00** to **$21.50.**

Others, ready to be dressed, with shoes and stockings, and materials for making the frocks and hats, **$10.00.** Instructions without charge.

...*Horne's, Main Floor*...

Reproductions of Imported Models In Misses' Coats

$49.50

The smartest Paris couturiers elect the furless coat, and reproductions of models from six of them, by a manufacturer noted for his skill in reproducing, may be seen tomorrow in The Misses' Shop.

They are coats of distinction, for in subtracting fur, the designers have given unusual attention to cut, detail, and tailoring touches, on which the coats depend for effectiveness.

.... *Horne's, Second Floor* ....

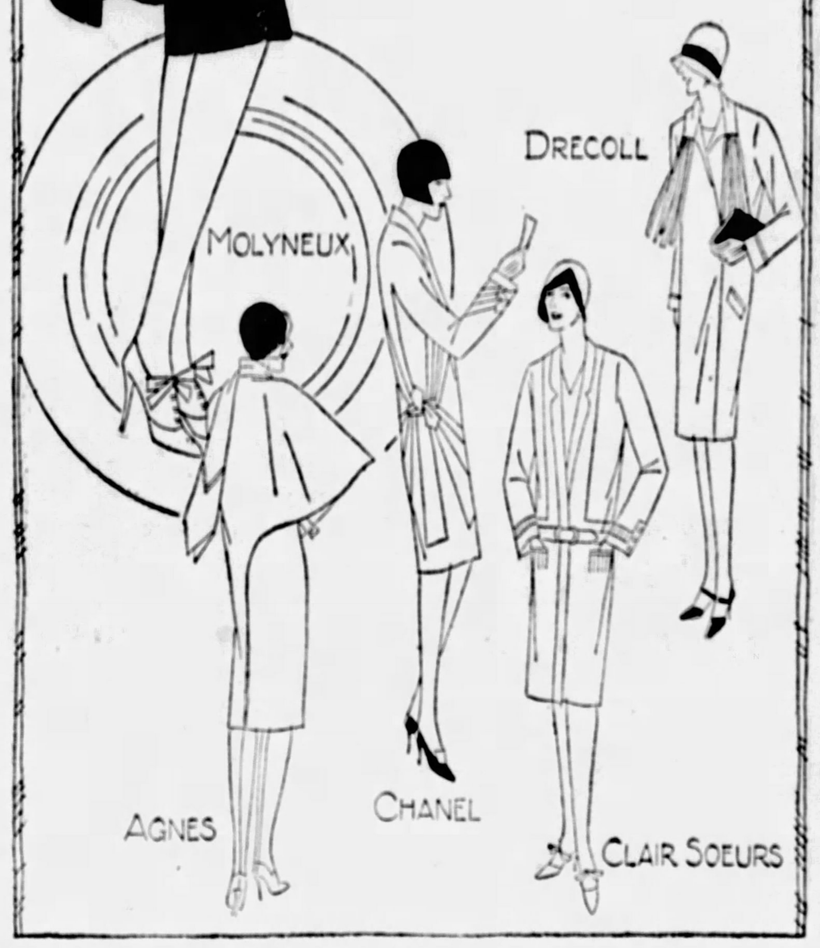

Individual Horne Shoes on Combination Lasts

This line of footwear is for women who require shoes narrow at the heel and with support at the arch. Pictured—an oxford of beige baby alligator trimmed with matching kid; and a strap model in Rugby tan kid.

All shoes in this line are priced **$10.00.**

.... *Horne's, Fourth Floor* ....

A Remarkable Group of Smart Handbags

$7.50

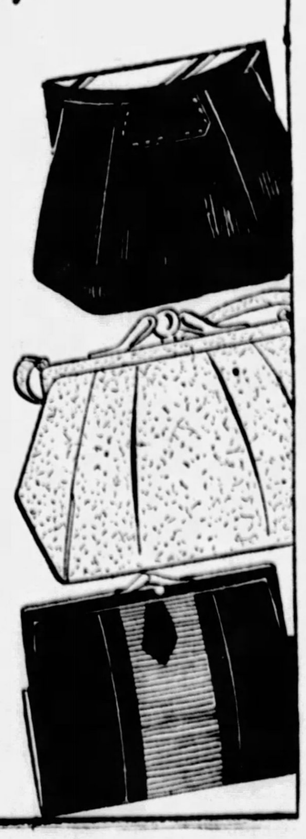

A feature price, at which we have an exceptionally complete assortment of exceptionally fine handbags ..pouches, envelopes, and back-strap models... for sports, street, or afternoon...in black, beige, gray, and the smart shades of blue, green and other colors ...in plain or grained leather or combinations of both .with attractive frames and clasps and well-finished linings and fittings.

.... *Horne's, Main Floor* ....

Greater Values in Fashion-Thrift Dresses

at **$19.50**

The Fashion-Thrift Dress Section, always concentrating on giving the best dresses possible at its established low prices, has joined with the inexpensive dress sections of seventeen other stores in the purchase of dresses to sell at $19.50. This great combined buying power results in extraordinary advantage to women who expect a great deal of a dress at this price, both as to good looks and as to wearing quality.

The first group of dresses so purchased will be seen tomorrow. They include women's and misses' models of georgette and flat crepe, smartly designed, correctly proportioned and well made.

There is a pleasing variety of models, to be had in navy, black, beige, soft blue shades, and billiard green.

.... *Horne's, Second Floor* ....

KLAN EX-DRAGON DENIES KILLING

(Continued from Page Two.)

with your present incarceration and since your imprisonment have they done anything to prevent you from proceeding with processes known to the law?

A. Yes. They had everything to do with my imprisonment in this. Not only are they guilty of framing most of the evidence that was used against me at Noblesville in a gigantic school of perjury, but they also poisoned the minds of people in that county by circulating a great deal of inflammatory literature designed to stir up people against me, which was predicated wholly on falsehood and known to be false. In addition to that, they worked through a woman's organization and had the women of that organization mingle with the men in Hamilton county, where I was tried and made each man promise them that in the event of their being selected as juror, would return a verdict of murder in the first degree and send me to the electric chair.

These women were very persistent, indeed, and they circulated the hideous story that was proved there and was alleged to have been the dying declaration of a woman named Madge Oberholtzer. I am in a position to prove that a man from Nebraska now employed as an attorney wrote the so-called dying declaration of Madge Oberholtzer four or five days or possibly a week after she was a corpse and in her grave. As a matter of fact, everyone knows that no woman living, sick or dying, would attach her name to the hideous, filthy political speech that was introduced in the Hamilton Circuit Court as the dying declaration of Madge Oberholtzer. The tragedy of the whole thing is that introducing this filthy thing attributable to her as a dying declaration did not only send me to prison for life, but it placed the black stamp of inferential shame on the brow of the dead woman. It has been my hope that public opinion would become so aroused over the obvious injustice and obvious irregularity of the whole thing that there would be a widespread demand that I be given my day in court.

Claims Poisoning

In addition to what I have just explained to you, surrounding the trial at Noblesville, I will add this: That Miss Oberholtzer, as far as I know, never went to Hammond on the day the alleged wild party took place in which I was alleged to have participated and none of the facts leading up to the original cause of her death are true. It is my definite, absolute information that she did not die from the cause attributed to her, but from another and a different cause and from the effects of a deadly poison.

This was administered to her by duress and by force at least 15 days after this date they claim that she accompanied me on the trip to Hammond, Ind. I am in a position to prove these facts and in addition to this recite in court if I were permitted to do so. Since that time they have prevented me from raising these facts and additional facts which have come to my knowledge, in the form of a petition for a writ of corram nobis, and now I am relying exclusively upon a verdict from a court of great public opinion based on the constitution of Indiana, which provides that justice shall be free and without prejudice.

Says Jurors Paid

In addition to what I have just stated, during the trial at Noblesville, on cross-examination of prospective jurors, it developed that one of the talesmen said he had been approached by a leader of a woman's organization of the Ku Klux Klan and that the leader of the woman's organization had insisted that in the event he became a juror his vote would be constantly against me. In addition to this I have absolute proof that at least two of the jurors were paid a sum of money in exchange for their verdict of guilty against me. Also I am in possession of definite information that a substantial sum of money was paid a newspaperman who operates a small daily and who wrote inflammatory articles attacking me, all for the purpose of inciting public sentiment against me. Also during the trial and prior to the time the trial was set for hearing, they circulated anonymous literature throughout Hamilton county, and in fact placed some of it in the hands of every citizen of Hamilton county, attacking me and accusing me of things of which I never heard and of which I was never guilty, all of which was done for the purpose of inciting public opinion against me, and during the time of my trial, there are a number of women who have police court reputations in Indianapolis, present in the courtroom at Noblesville. They were supposed to be the moral influence that would sustain the jury and the court from setting aside the law and sending me to prison.

Threatened

When the change of venue was taken from Marion to Hamilton county, the clerk failed to sign the transcript. In the state of Indiana it has been the law for at least 100 years that one court can speak to another only by its record, and that its record becomes a record only when it is duly signed, sealed and otherwise duly authenticated and at no time during the last 100 years has it been possible in the state of Indiana for one court to speak to another by an anonymous record—that is to say when unsigned, unsealed and unauthenticated—in short an anonymous communication. Yet such was the alleged vehicle used for the change o venue, in my case from Marion county to Hamilton county. I did not take the stand to testify in the Noblesville trial for the reason that I was repeatedly informed by an anonymous letter, by telephone calls to the sheriff, and by persons calling on me directly, that in the event I did testify I would be killed in the witness chair. I would be killed immediately after I left the courtroom and before I could return to the Hamilton county jail or elsewhere. It was very fresh in my memory at this time that they had, pursuant to a previous plan, brutally murdered Capt. William S. Coburn, or had caused the murder of Capt. Coburn and because of my knowledge that they followed a guild of "take no prisoners," but ruthlessly and brutally killed those who opposed them, I yielded to the duress of threats and I did not take the witness stand in my own behalf.

There are a number of other features incident to the Hamilton county trial which I refrain from mentioning here because I believe it is inexpedient to do so in view of the fact I contemplate using them in processes known to the law to obtain a new trial; that is to say, if I am ever permitted to proceed with processes known to the law with attorneys of my own selection.

Q.—Mr. Stephenson, do you personally know what kind of men are in the present management of the klan?

A.—Yes, sir, I do. Uniformly mediocre. I never did meet a man connected with the official activity of the klan who was brought into the organization recently who would rate in moral caliber above that of a village constable, and intellectually with the average eighth grade school pupil. They are wholly without conviction, wholly without any conception of the thing they are handling. They are uniformly men who obviously regard it as a part of their duties not to meet the arguments of opposition, but instead to find some means of disgracing those who oppose them. For example

(Continued on Page Nine.)

Plane Is Used to Catch Auto Thieves

MELBOURNE, Australia.—An airplane was used for the first time by Australian police to effect the dramatic capture of a band of four criminals escaping across the Queensland border.

The four men had been stealing food and petrol from residents at Camooweal, Queensland, for weeks, storing it in the bed of a dried-up creek. They then stole the best motorcar in the district and set off on a dramatic dash for the border of the Northern Territory and safety.

The residents, realizing that a road chase of the criminals was hopeless, chartered an airplane from Cloncurry and caught up with the thieves.

Be Sure to Drive
La Salle
Before Selecting
Your Next Car

McAlister Brothers

ACCOUNT-OPENER SPECIALS!

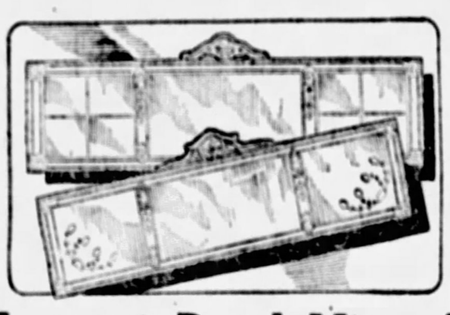

Large 3-Panel Mirror!

Just 50c Down | $5 | Just 50c a Week

Large size mantel or buffet mirrors—3-panel effect—choice of etched or mitered panels. Decorated polychrome effect frames.

Walnut Finish China Case

$17.75 Just $1.50 Down. 50c a Week

Another of those amazing Pickering VALUES! Large size, beautiful design. Handsome walnut finish.

PICKERING'S
CORNER TENTH AND PENN

OVERNIGHT EXCURSION
ROUND $8.00 TRIP
CHICAGO
Saturday, April 14
SPECIAL TRAIN
Leaves Pittsburgh 7:00 P. M., Eastern Time, Returning
Leaves Chicago Sun. April 15, 5:45 P. M., Central Time
AMPLE ROOM FOR EVERYBODY AND A FULL DAY TO VIEW THE MANY INTERESTING CHICAGO FEATURES
Tickets on Sale in Advance
City Ticket Office: 508 William Penn Way
And Depot, Smithfield and Water Streets
BALTIMORE & OHIO

BOND CLOTHES

Last 2 Days

On Saturday Night We Close Our Doors for the Last Time! On Saturday Night our Clothing Racks Must be Swept Clean. Every Price Has Been Smashed to Rock Bottom---EVERYTHING MUST BE SOLD! Get in Early on These TREMENDOUS BARGAINS!

ANY SUIT TOP COAT OR OVERCOAT

One Dollar

When you take a garment at any of the Closing Up Sale Prices. This is the End!

Take 2 Suits, one Suit and one Overcoat, one Suit and one Topcoat. If You don't need 2 garments, bring a Friend. Only one thing counts now, Sell Out and Get Out, by Saturday Night

One Suit or Coat 18.85 (formerly $30)---Now 2 for 19.85
One Suit or Coat 24.85 (formerly $35)---Now 2 for 25.85
One Suit or Coat 28.85 (formerly $40)---Now 2 for 29.85
One Suit or Coat 32.85 (formerly $45)---Now 2 for 33.85

All $2.50 Shirts—$1
Spring Ties—2 for $1
50c Lisle Sox—5 for $1
$3 Pajamas—$1.00
Union Suits—2 for $1
35c H'd'kfs—12 for $1
75c Bow Ties—48c
1000 Shirts—2 for $1
$2 Belt Sets—$1.00

2000 Odd Pants—2.85
1000 Odd Pants—3.85
1000 Odd Pants—4.85

BOND Clothes
Cor. 5th Ave. and Market St.

Bond Hats
OUR ENTIRE STOCK OF BRAND-NEW SPRING FELTS
ALL ONE PRICE
2.85

Bond Caps 1.00
New spring shades in fine all-wool fabrics....

TAKE EL TOWER 'OWNER'S' BAIL

TITLE IN WIFE'S NAME, CHARGE; NOT IN COURT

Latoof Naffah, registered as the owner of El Tower Apartment Hotel at the time of his prosecution, failed to appear in Criminal Court yesterday when a charge of false pretense against him was called for trial.

His bond of $1,000, filed by Z. E. Hallow, was ordered forfeited and a process was ordered issued for the defendant by Judge Joseph M. Swearingen.

The prosecutor was Joseph M. Jones of 1201 Buena Vista street, North Side, who alleged that Naffah represented on July 29, 1925, that he was the owner of the Tower Apartment Hotel and that as a result Jones executed in writing an agreement to provide labor and materials for construction work. Jones alleged that Mrs. Naffah was the actual holder of title to the property and that the representations were false and fraudulent.

The defendant's address was given as 5669 Munhall road. He was held for court January 22, by Alderman Thomas A. Flanigan.

EX-CHIEF RIPS KLAN MASK

(Continued from Page Eight.)

ple, one lawyer who poses as a political adviser of the Knights of the Ku Klux Klan was born in Nebraska and grew to manhood there; that is to say, not to manhood but to maturity. He has never yet attained the standard that would justify one in attaching to him the term manhood. I am reliably informed that he has been disbarred in Nebraska for malpractice as an attorney. I am also reliably informed that there are a number of warrants awaiting him in Nebraska for various crimes, including malpractice as an attorney, embezzlement of funds intrusted to him by clients, and other equally disreputable things. Also I am reliably informed there are a number of warrants pending against him in the state of Texas, some of which are for embezzlement of funds of his clients.

Liquor Intriguer

Another one of the characters was a man who in 1924, a year after I had severed all connections with the klan, came to Indianapolis, and stopped at the Severn Hotel, called me to his room. I refused to go, but sent one of my employes, and he made this proposition: "That if your chief (referring in that instance to me) will work out some arrangement to keep the authorities from interfering with liquor transportation across the state of Indiana en route from Detroit to Chicago, or Cincinnati to Chicago, or Louisville to Chicago, I will guarantee to keep the federal authorities from interfering with the same activities, and thereby both of us will be in a position to collect enormous sums of money as attorneys for men interested in transporting liquor over this territory."

I very promptly and very emphatically sent word through my employe that I would have nothing whatever to do with anything that he was identified with, and that all my sympathy was with the forces of law and order; that I was honestly opposed to the Volstead law, but that I believed that every law should be enforced while it was on the statute books and I certainly would not be made a party to an intrigue designed to break that law by conspiracy.

Another one of the characters was a man who had charge of the state of Illinois, prior to the time that Mr. Palmer took charge of it, who has been heretofore mentioned in my testimony. There was nothing in the category of crime that he would not d It was his habit to employ young girls. He had no vision except that of dominance by violence, and by threat and by frightfulness. He had no more knowledge of the spiritual philosophy of the klan or the noble purpose to which the members had dedicated themselves, than a child would have had. He would compare intellectually with a low average worker.

Police Record

Another instance of one of the selections was a man in Wisconsin—perhaps it would be better to go to Milwaukee and get his record. There is nothing in the category of crime that he would not do and very little that he has not done. His police record is voluminous.

Another instance is a man from Indianapolis, Ind., now shown by civil action in the courts to have taken advantage of his position with the klan and embezzled an enormous sum of money which he had extracted from widows and orphans and poor working people who are not in a position to lose it on the pretext of organizing some kind of a finance or building and loan company. This was granted in a court of record as being absolute fraud. He evaded prosecution only because of the condition prevailing in the prosecutor's ofce in Marion county, Indiana.

Another member of the staff floats under the banner of "Judge." He acquired the title of "Judge" as a result of having served as appointed justice of the peace out West for a period of approximately three months. Thereafter he delighted in having himself known as "Judge." Prior to becoming justice of the peace, he was admitted to the bar with the greatest difeulty and until this day there are some decided protests against his becoming a member of the bar. His origin is unknown, his parentage is unknown. His entire life prior to his arrival in Little Rock, Ark., is unknown. He had a financial arrangement in the ownership of the women's Ku Klu Klan which is absolute, and no one so far as I know has ever been permitted to inquire into the financial arrangement or to produce the books in open court; nor have the members anywhere in America been permitted ever to audit the books for the purpose of determining the disbursement of moneys collected in the name of 100 per cent Americanism, in the name of Protestant Christianity and the name of Militant Patriotism.

YOU can have TEETH
You Like To See at
Greater Pittsburgh's Best
Dental Service at Lowest Prices in the City
Only Fifth and Market
GUARANTEED TO FIT
$5 FALSE TEETH Value to $35
Fillings, $1; Bridge Work, $3
DR. WALLS' Face-Forming Plates $10
Remove wrinkles and hollows. Guaranteed fit.
Values to $50
OLD PLATES Repaired and Refitted While You Wait.
Accommodating CREDIT
Dr. H. V. Walls
F. C. S. Johns Hopkins Medical School, University of Paris, Hospitals of London, Edinburgh, Paris.
FREE Examination. Painless Extraction. Sweet air and Gas. X-Ray Service.
DR. WALLS' WHITE DENTISTS
SPECIALISTS
Member Pittsburgh Chamber of Commerce
Only at
Fifth Ave. & Market St.
Open Daily to 9 P. M.
Sundays 11 A. M. to 3 P. M.
Telephone Atlantic 1988

(Advertisement.)
TELLS DYSPEPTICS WHAT TO EAT
Avoid Indigestion, Sour Acid Stomach, Heartburn, Gas on Stomach, Etc.

Indigestion and practically all forms of stomach trouble, say medical authorities, are due nine times out of ten to an excess of hydrochloric acid in the stomach. Chronic "acid stomach" is exceedingly dangerous and sufferers should do either one of two things.

Either they can go on a limited and often disagreeable diet, avoiding foods that disagree with them, that irritate the stomach and lead to excess acid secretion or they can eat as they please in reason and make it a practice to counteract the effect of the harmful acid and prevent the formation of gas, sourness or premature fermentation by the use of a little Bisurated Magnesia at their meals.

There is probably no better, safer or more reliable stomach antacid than Bisurated Magnesia and it is widely used for this purpose. It has no direct action on the stomach and is not a digestant. But a teaspoonful of the powder or a couple of five-grain tablets taken in a little water with the food will neutralize the excess acidity which may be present and prevent its further formation. This removes the whole cause of the trouble and the meal digests naturally and healthfully without need of pepsin pills or artificial digestants.

Get a few ounces of Bisurated Magnesia from May Drug Co., or any reliable druggist. Ask for either powder or tablets. It never comes as a liquid, milk or citrate and in the bisurated form is not a laxative. Try this plan and eat what you want at your next meal and see if this isn't the best advice you ever had on "what to eat."

TOBACCO STAINED TEETH
NOW Easy to whiten Easy to keep white WITH
Mu-Sol-Dent
TOOTH PASTE

(Advertisement.)
NOTE—It would be illegal to publish this if not true.
GOITRE REMOVED
Pittsburgh Lady Tells her Experience With Colorless Liniment.

Mary G. White, 203 Sheridan Ave., E. Liberty Pittsburgh Pa., says: "There were times when breathing was quite difficult, also had a smothering sensation and was quite nervous. This has all been relieved by Sorbol Quadruple. Will be glad to tell or write my full experience to anyone."

Made by Sorbol Company Mechanicsburg, Ohio. Sold at drug stores everywhere. Locally at May's Drug Stores.

"Scrumptious"
That's one way to define the smooth, flavory, downright goodness of
Duff's Peanut Butter
It's Made From Choicest Nuts

M-m-m-m Muffins!

Here is the recipe that good cooks everywhere are using to make wholesome, delicious peanut butter muffins:

1 cup whole wheat or graham flour	2½ teaspoons baking powder
¼ cup sugar	½ cup peanut butter
½ teaspoon soda	¼ cup Budweiser Malt Syrup
½ teaspoon salt	½ cup sour milk

Mix the peanut butter into the dry ingredients as you would shortening into biscuits. Add ¼ cup Budweiser Malt Syrup and ½ cup sour milk. This recipe will give you 12 large muffins.

Budweiser Malt Syrup is equally good for making ginger bread, molasses wafers, cakes, cookies, etc. It is sold by grocers and dealers everywhere.

ANHEUSER-BUSCH, St. Louis

Budweiser
Real Quality
Malt Syrup

HERMAN MIHM
UNION DISTRIBUTING CO.
JERSEY FARM PRODUCTS COMPANY
Distributors Pittsburg, Pa.

BM-83

THE DODGE STANDARD SIX

GETS AWAY QUICKER AND GOES FASTER THAN ANY CAR UNDER $1000 ^ ^ ^ STAUNCH AND DEPENDABLE

Flashing suddenly into the American market, the Dodge Standard Six has swept instantly forward to spectacular success . . . . . Not alone because it is the fastest Six in the world selling below $1000, but also because it possesses more style, luxury and roominess.

And because it is Dodge-staunch and Dodge-dependable; built to carry one horsepower for every 47 pounds of car weight! A fact that explains its amazing speed, pick-up and power on the hills.

Drive this remarkable car today and you will understand why its performance is the talk of the country.

FRANK D. SAUPP, Inc.
24-Hour Service—Except Sunday
5928 Penn Avenue at Whitfield Street—Phone Hiland 7900
5803-17 Center Ave., E. E.—Phone Hiland 7900
North Side Branch, 908 Federal Street—Phone Fairfax 4884
GREENSBURG, 118 E. Pittsburgh St. UNIONTOWN, 259 E. Fayette St.

Tune in on WCAE for Dodge Brothers Radio Program every Thursday night at 8 o'clock thru WEAF —NBC Red Network

$875
COUPE f. o. b. Detroit
4-Door Sedan $895
Cabriolet $945
DeLuxe Sedan $970
f.o.b. Detroit

ALSO THE VICTORY SIX $1045 TO $1170 AND THE SENIOR SIX $1570 TO $1770

Bedell
FIFTH AVENUE NEAR WOOD

Lifts the Curtain *Tomorrow* on a Great Merchandising Event!

FOR YEARS—for thirty-five years—the Bedell organization has been growing. Today it is the largest Women's Specialty Shop organization in the country—nineteen Bedell stores extend from coast to coast. If these nineteen stores were placed one over the other, then it would make the largest building in the world—a skyscraper ninety-five stories high. Think of ninety-five floors devoted to the selling of women's coats, dresses, suits, lingerie, millinery and shoes!

This skyscraper would house more dresses and coats than all the women in any city buy in a year's time.

This dominant organization—the Fashion Leader in feminine styles—is planning the largest and the greatest week in its thirty-five years of Service.

During the week of April 14th to 21st—NATIONAL BEDELL WEEK OF SALES—both the Miss and Matron in the nineteen "BEDELL" cities will find NEW SPRING STYLES unsurpassed not only in QUALITY but also in VALUE.

Women will find the Bedell Stores laden, from top to bottom, with the smartest in new dresses, coats, suits, lingerie, shoes and millinery that could be bought from the style marts in this country or abroad. For the Bedell organization has combined all of its vast resources to make the 1928 NATIONAL BEDELL WEEK OF SALES surpass its supremacy of other years.

Startling Values for
NATIONAL BEDELL WEEK OF SALES
Will Be Announced in This Paper *Tomorrow!*

For Quick Action at Low Cost
—*Try*—
Sun-Telegraph Want Ads

ELECTION LAWS FAVORED BY CANDIDATES

Favorable responses are being received from candidates for the Legislature to questions asked by the Allegheny County Elections Association concerning their attitude toward better election laws, Francis S. Guthrie, secretary, said. The questions asked follow:

Will you vote against every effort to weaken the present election laws?

Will you vote for proper enabling legislation to put the voting machine amendment into effect, if the amendment is adopted at the November election?

Will you vote for a bill requiring all ballots to be brought to the county seat for safekeeping immediately after each primary election?

Will you assist in the passage of new legislation which tends to improve the election laws of this State?

"At this date responses have been received from one-half of the candidates who, with one exception, are recorded as favorable to remedial legislation and the voting machine. The notable exception is Edward B. Goehring, Republican candidate from the Fourth Legislative District. His response was 'No' to each question except No. 1," commented Mr. Guthrie.

BOYS' WORKERS MEET TODAY

Magistrate A. D. Brandon of Morals Court will be the principal speaker at a luncheon today in the William Penn Hotel for the workers in the Boys' Club building fund campaign. Magistrate Brandon will tell the workers how effective the Boys' Club has been in combating juvenile crime in the "Strip" and adjacent sections. In a recent statement he pointed out that there has been a 50 per cent reduction in juvenile delinquency since the Boys' Club was organized five years ago.

The luncheon will give 200 workers their first opportunity to report how far they have advanced toward the $250,000 goal which has been set for the campaign.

NOON BIBLE CLASS WILL HOLD 16TH ANNIVERSARY

The sixteenth anniversary of the Friday Noon Bible Class, taught by James C. Mace, associate executive secretary of the Downtown Y. M. C. A., will be held Friday at 12:20 in the Y. M. C. A. This class has grown from a group of 76 to a great class enrolling hundreds. Mr. Mace will speak on the "Transfigured Life." These lessons are broadcasted over KDKA.

TWO WEEKS' MISSION PLANNED FOR DEAF

A two weeks' mission to Pittsburgh's adult deaf will be opened by the Rev. D. D. Higgins of New Orleans, La., Sunday night in St. Patrick's Church.

(Advertisement.)

STOMACH UPSET

Get at the real cause. That's what thousands of stomach sufferers are doing now. Instead of taking tonics, or trying to patch up a poor digestion, they are attacking the real cause of the ailment—clogged liver and disordered bowels.

Dr. Edwards' Olive Tablets arouse the liver in a soothing, healing way. When the liver and bowels are performing their natural functions, away goes indigestion and stomach troubles.

Have you a bad taste, coated tongue, poor appetite, a lazy, don't-care feeling, no ambition or energy, trouble with undigested foods? Take Olive Tablets, the substitute for calomel.

Dr. Edwards' Olive Tablets are a purely vegetable compound mixed with olive oil. Know them by their olive color. They do the work without griping, cramps or pain. All druggists.

Take one or two at bedtime for quick relief. Eat what you like. 15c, 30c, 60c.

(Advertisement.)

When Women Get "That Kruschen Feeling"

All Over the City Women Are Adopting the Kruschen Habit.

It Means Healthy Life And Appealing Vivacity

The six vitalizing salts that Nature demands, if vigorous health is to be yours, are all found in Kruschen Salts.

Since these health building salts have come to this city hundreds of women, eager for something that is sure to bring to them that spirited vivacity that lifts them out of the commonplace, have kept our pharmacists busy supplying the demand.

It's all so simple; this worthy habit of internal cleanliness that has turned many a listless, languid woman into an alert, keen-minded, bright-eyed model of physical charm.

All over the world Kruschen Salts is appealing to girls and women who strive for an attractive personality that cannot fail to win admiration.

Here's the recipe that brings into blossom all the natural attractiveness that every woman possesses. Every morning drop into your cup of breakfast coffee two tablets of Kruschen Salts—it's tasteless that way.

Be sure and do this every morning for a while. It's the little daily dose that does it—Don't miss a morning. The Kruschen habit means that every particle of poisonous waste matter and harmful acids and gases are expelled from the system. At the same time the stomach, liver, kidneys and bowels are toned up and pure, fresh blood containing Nature's six life-giving salts are carried to every organ, gland, nerve and fibre of the body and this is followed by that Kruschen feeling of energetic health and activity that is reflected in bright eyes, clear skin and cheerful vivacity. 60 Tablets—60 cents (30 days treatment) at druggists the world over.

McCulloch Drug Stores sell lots of them.

It's the Little Daily Dose That Does It

Kruschen Salts

Good Health for a Trifle a Day

All Cotton Mattresses

Filled with all new cotton, covered with heavy grade of art ticking, has rolled edge, very specially priced. $5.95

Sale on Sixth Floor

FRANK & SEDER F

Tomorrow! Unusual Values in This

Sale of Coats

Kashara, Anadyr, Norma, Kashlora, Broadcloth, Swagger Sports Fabrics —Sports and Dress Types

$22

A Coat Sale that far surpasses even our own previous remarkable sales! Never before have women of Pittsburgh seen such quality, style and value represented in such a low-priced group.

Many Are Replicas of Much Higher Priced Models

The plain tailored models vie in popularity with the fur trimmed coats, whether the fur is on the collar and cuffs, or just the cuffs. Fitch, Broadtail, Fox, Wolf, Erkamine, Mole and Coney suit the new mode admirably.

Sizes for Women, Misses and Larger Women

Sale on Our Second Floor

Sale! All-Silk

Flat Crepe

Surprisingly Low Priced!

$1.65 Yd.

A wonderfully heavy, rich quality, all-silk and washable, 40 inches wide, presented in 40 of the leading new Spring shades for street and evening wear, also black and white.

Heavy Georgette Crepe
Heavy all-silk dress weight Georgette, 40 inches wide in a complete color range ..... $1.98 YD.

Black Silk Coatings
Special offer of 500 yards Novelty Bengaline weaves and satin back moire, 40 inches wide..... $1.98 YD.

New 54-in. Tweeds
Smart tweeds for coats, suits and dresses in the new mixtures of blue, tan, grey, green and rose..... $1.29 YD.

Sale on Fifth Floor

Specially Prepared Sale of
Spring Fur
CHOKERS
$29

Beige Fox, Natural Wolf, Swift Fox, Red Fox, Kit Fox, Pointed Fox, Silver Wolf, Beige Wolf, Stone Marten, Baum Marten

Frank & Seder—Second Floor

Long Point Collar-Attached! Starch

Men's

Showroom Samples! Ma

Imported English Broad

High lustre English Broadcloth, collar attached a from handling in the manufacturer's showrooms—

Sale in Our Men's S

Daytime Frocks

Remarkably Underpriced at

$1.98

Every dress fresh and new, and each one made of guaranteed fast color prints and dimities. Featured are such attractive styles as:

Organdy Trims *Tuxedo Collars*
Fancy Pipings *Appliques*
Frilled Collars *Basque Effects*

Sizes for Women and Misses, 16 to 46—Extra Sizes, 48 to 52

Sale on Our Third Floor

New Spring Hats

Offered at Far Below Regular Price!

Smart Visca, Crochet and Hair Styles $3.19

With the coming of Spring, light weight headwear is in order, and these smart, trim looking hats of visca, and the appealing styles in hair (some of them with wide brims) are especially appropriate in their bright Spring shades. Large and small head sizes. They are either tailored or flower trimmed.

Children's Newest Spring Hats
Hemp, crochet and silk-and-straw combinations, in tailored and trimmed styles..... $1.98

Sale on Our Third Floor

Suits Mark

For Women

$15

Twills in navy and in the new tans and tailored models of jaunty finger-tip coat ed style. Skirts are t around type. Coats lined, and expertly t braid bound and ha features.

Sale on Our S

Men! You Get Smart Style—Fine Woolens in This Special Group of

Hart Schaffner & Marx Spring Suits and Topcoats

$34.50

In this special group you get all the new styles brought out by Hart Schaffner & Marx for this Spring—new colorings, new patterns, many of which are individual with this great make. You get honest-to-goodness woolens—excellent tailoring—you get thorough satisfaction, guaranteed by the maker and ourselves. And you get all this quality at a price considerably lower than you would have expected to pay—$34.50.

Other Fine, New Spring Hart Schaffner & Marx

SUITS & TOPCOATS
$44.50 to $75

Men's Store—Fourth Floor

Sale! Room Rugs

Axminsters, Velvets & Worsted Manors

$22 and $32

9x12, 8.3x10.6 and 11.3x12

The price is no indication of the quality of these rugs. Hand picked from the new stocks of three great makers. Beautiful Oriental, Chinese and modernistic effects—in the rich new colorings. Some of the finest values we have offered this season.

6x9-ft. Grass Rugs, eight new patterns..... $ 2.44
6x9-ft. Wool-back Royal Chenille Rugs..... $15.00
36-in. Rug Surround, looks like hardwood floors, yd. 33c
Floorcovering, in new linoleum patterns, sq. yd. 29c

SIXTH FLOOR

Rayon Damask, Yd.

Fifteen new bold striped patterns, including Roman stripes, Spanish stripes, Verdures, Jacquards and Duplex effects—all of the popular new designs. 36 inches wide, yard 69c

36x72-in. Window Shades, green, buff, red, etc.... 50c
Mahogany Stair Treads, 8x17-in. size, each..... 9c
1,000 Rayon Panels, fringed, 2¼ yards long, each.. 75c
5-Piece Ruffled Curtains with 54-in. valance, set.... 98c

Boys' Long

With 2

Smart styles for 13 to 18. materials, and patter that is new

Boys' N

In all-wool fellows from

Be

Tots' Was

Offered at Great Sa

Dainty little frocks of sheer voile and printed dimity in straightline and panty models. Many are hand embroidered, hand-drawn and hand finished. Every delicate Spring color. Sizes 1 to 6.

Tots' New Tams
Large selection of all the newest Sprin Very low priced for Friday.

Infants' Dept.—Third

Girls' Tu

O

Cle dress voile, broadcl ed law smockin contras

Panty 6 t

RIDAY FEATURES

Sale Chaise Lounges

The genuine "Bar Harbor" Chaise Lounges, sturdily constructed of natural French Willow, strongly braced to prevent sagging.

$8.75

Sale on Sixth Floor

Attached-Collar--Separate Collars

Shirts

facturers' Sample Lines!

That Sell Regularly From $1.95 to $3

$1.29

4 for $5

Here is, without doubt, the finest lot of shirts we have ever gathered together to sell at this price. They're display room samples and sample lines from our regular shirt makers that we bought at an off price, which accounts for their being marked only $1.29. Every shirt is perfect in every detail of material, workmanship and accurately sized (and cut generously full, too) in these fine materials:

Genuine Imported English Broadcloth — New Pastel Shades in Self Designs—Fine Quality Rayons in This Group—English Broadcloths in New Checks and Stripes—Woven Madras Shirts With Silk Stripes — Rayon Mixtures in Great Variety.

oths Included at $1.29

neckband. Some have slight spots or finger marks thing, however to hurt their wear or appearance.

e—Fourth Floor

Linens and Domestics

Important Items for Spring Refurnishing at Substantial Savings

Embroid. Pillow Cases, pair, 85c
Heavy Bath Towels, col. bor. 39c
Cotton Comforts, full size, $2.85
High-Grade Mattress Covers 89c
New Wash Fabrics, new pat. 29c
Unbleached Sheeting, yd. at 10c
Bath Mats, all cols. & Styles, 95c
Rayon Sport Satin, 36-inch, 44c
Plain Colored Voiles, 39-in., 19c
Rayon Bedspr'ds, 80x105, $2.79
Heavy Turkish Towels, each 18c
Rayon Spreads, 80x105, $4.69
Linen Lunch'n Sets, 7 pcs. $2.19
Zig-Zag Table Padding, 54-in. $1
Rayon Figured Voiles, all col. 98c
Cot'n Blankets, 72x80, pr. $2.59
Seamless Sheets, 81x90, 79c
3-pc. Linen Buffet Sets, set, 79c
Linen Damask Cloth, 50x50, $1

Sale on Our Fifth Floor

Special Purchase and Sale

Women's Silk HOSIERY

$1.05

Full-fashioned pure thread silk chiffon hosiery; silk from top to toe—also service weight hosiery with 4-inch garter tops, in all the newest shades; some have slight miswcaves.

Frank & Seder—First Floor

Three Marked-Down Groups of

Silk Dresses

For Women, Misses and Larger Women

At New Lower Prices

Hundreds and hundreds of clever new dresses, reduced to such low prices that women will buy enough to complete the Spring wardrobes. Only because of the rigid Frank & Seder policy of quickly closing out all broken and incomplete ranges, are these radical price concessions made. So great is the selection of styles that every new Spring fashion is represented, and every woman will find models to suit her taste and type.

Formerly $16.50 to $20 Dresses

$11

Formerly $21.95 to $29.75 Dresses

$17

Formerly $35 to $49.75 Dresses

$27

Sale on Our Second Floor

ed Down!

d Misses

.75

ck, and tweeds rys. They are pieces, with double-breast- swagger wrap- all silk crepe red. Many are smart pocket

nd Floor

New Spring Shoes

Famous "ANDREW GELLER" Make!

Several hundred pairs of our own regular $6 and $8 shoes included in this sale.

$3.95

Had these shoes been purchased in the ordinary manner the price would be $10 and up, but because they were shown for the first in Andrew Geller's New York retail shops instead of our own store, the price is less than half. All the new styles, leathers, colors and combinations of the new Spring season.

Sale on Our Third Floor

Framed Mirrors

Specially Priced for Quick Selling!

Buffet mirrors 16x50 inches and console mirrors 16x28 inches over all. Nine new distinctive styles to choose from. Beautiful square or arch top console mirrors.

$5

Heavy plate glass throughout with exquisite hand cut decorative effects. At actual savings of ¼ to ⅓.

Green and Gold *Dark Brown*
Black and Gold *Black & Gold Stipple*

300 Baby Pictures

Size 14½x19½ over all, excellent prints of world-famous paintings by Ame Bensen Muller. Friday Bargains, at $1.

$1

Sale on Balcony

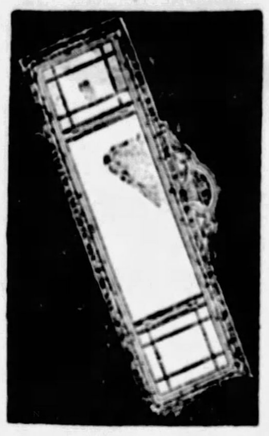

ants Suits

ants spring s from ll-wool

$15.95

y tailored and finished—and a color selection that takes in everything d desirable for this spring.

Spring Topcoats eds, rayon lined; for little to 8, special..... **$4.95**

Clothing—Fourth Floor

n Dresses

gs

1.69

ades. **$1.69**

oor

o Frocks

ed at Sharp Reductions

rly made of dimity, tiste, fancy and flower- introducing shirrings, velvet bows and g trimmings.

$2.98

tyles | Straightline Styles
0 | 7 to 14 Years

Sale on Third Floor

BASEMENT Sale! Women's Lovely

New Silk Dresses

Made to Sell for Much Higher Prices!

New Prints
Flat Crepes
Canton Crepes
Fine Georgettes

$6

Fashionable new dresses of every color, size and style for every need and taste..

Never have we presented better quality at this sale price! You will be impressed with the newness and smartness of the many styles. Women and misses will find it a pleasure, indeed, to select from such a fascinating array.

Regular and Extra Sizes 16 to 52

Spring Coats

Drastically Repriced at

Only by seeing these wonderful assortments can you realize what tremendous values they really are. All sizes 16 to 52.....

$10

Frank & Seder—Sub-Basement

Exceptional Values in

Boys' Suits

$2.98

Boys' wool mixed two-pants suits in dark and medium mixtures with full-lined pants. Large variety of popular Norfolk styles. The pants alone are worth more than the whole suit. Sizes 8 to 17 years.

Boys' Wash Suits **77c**

High grade wash suits made of fine materials in all the newest spring styles and colors. All sizes 3 to 8.

Frank & Seder—Basement

Sale! Apron

Dresses 39c

Special for Friday!

Of good quality in pretty checks and broken plaids—trimmed with braids and pockets. Regular and Extra Sizes.

Basement

Extraordinary Values in Women's

Spring Shoes

$1.95

Large assortment of the newest leathers and colors in all heel heights, newest styles in a choice selection. All sizes in the lot.

Children's Shoes **$1.69**

Pumps and Oxfords in a good assortment to choose from. All sizes in the lot.

Frank & Seder—Basement

BASEMENT

65,000 Circulars Have Been Distributed for Tomorrow's Basement Sales. Here are some of the most outstanding features!

TWO RUG SPECIALS

ROOM RUGS

9x12, 11.3x12, 7.6 x10.6 and 8.3x10.6 ft. Axminsters, Fringed Wilton Velvets, wool velvets, Royal Chenilles.

$19

9x12 Ft. Art Rugs

There ought to be a riot around this group of rugs tomorrow! Good seconds. With Chinese and conventional border designs. Also 7½x9, 9x9 and 9x10½.

$4

Frank & Seder—Sub-Basement

Women's Hose, Pair

A wonderful lot of good quality stockings in all wanted colors. Slight seconds of better grades. **19c**

Basement.

Babies' Diapers, Dozen

Made of good quality flannelette hemmed ready to use. Size 27x27 and 30x36. Slightly irregular. **$1.39**

Basement.

Girls' Coats

$4.00

New Plaids, New Tweeds, New Velours in smartest styles. Many are attractively trimmed with new summer furs.

Sizes 3 to 14 years.

Frank & Seder—Sub-Basement

Men's Union Suits

55c

Men's fine quality athletic union suits in broadcloths, rayon stripes, fancy madras, fancy colored stripes, etc. All sizes 36 to 46. Also ribbed.

Frank & Seder—Basement

Tots' Voile Dresses

Of good quality voile and dimity — pretty styles and colors. Sizes 2 to 6. **39c**

Basement.

Men's Work Shirts

Heavy cheviots, blue polka dots, heavy khakis, grey and striped materials. All sizes 14½ to 17. **55c**

Basement.

Women's Underwear, 2 for

Nightgowns, Chemises, Costume Slips, Step-ins, Bloomers, etc. Made of good quality materials. All new colors. **$1.00**

Basement.

Men's Spring Ties

Rayon mogadore neckties and beautifully lined knits. All perfect. New patterns. **39c**

Basement.

Women's and Misses'

Spring Hats

$2.00

Fresh, vivid new Spring hats in close fitting skull shapes turned up fronts, tiny ripple trims, eyebrow line brims, cloche and wide brim styles. All head sizes.

Frank & Seder—Basement

Sale! Women's New

Silk Hosiery

69c

All pure thread silk, reinforced garter tops and soles. The majority are perfect. All the wanted new spring colors. All sizes 8½ to 10.

Frank & Seder—Basement

NAB POLICEMAN FOR 'ROLLING' DRUNK

What does a policeman do when he's off duty?

Patrolman Joseph Namiotka, of Woods Run station, was arrested late yesterday when he was caught, police reported, "rolling a drunk" at Lockhart and Moravian streets. Inspector Charles Faulkner suspended him from duty.

Fireman R. E. Brown reported that he saw Namiotka and one F. G. Schnuble riffling the pockets of William Middleton, who was said to be drunk.

FRANK & SEDER

Friday Specials!

Wall Paper and PAINTS

A good opportunity tomorrow to buy all your needs at great savings. Be sure to take advantage of it!

To 15c Wall Papers

2c

Patterns and colorings for any room; spring patterns printed on heavy stock.

FURNITURE VARNISH

A guaranteed varnish for inside general use. Dust free in 4 hours, hard overnight. **½ Gal. $1**

WHITE DAMAR VARNISH, Qt.

A crystal white transparent varnish for white woodwork, tile papers, etc. Will not turn yellow. Gallon, $3.50. **$1**

To 19c Wall Papers

7c

Newest colorings and designs, suitable for any room in the house. Tapestries and foliages — 20-in. duplex oatmeals, new Fresco blends, blocks and granites. Newest bedroom papers.

ASBESTOS ROOF COATING Gal.

Stops that leaky roof and will make any roof watertight and weatherproof. **$1**

LINOLEUM VARNISH, Qt.

For linoleum — ideal where a tough hard varnish is required. Can be waxed and polished in 24 hours. **$1**

TO 33c PAPERS

15c

20-in. Rough Cast Paper, Triple Coated Varnish Tile, Embossed Bedroom Papers, Embossed Tapestry, Foliages, Forest, Bird and Two-Tones.

READY MIXED HOUSE PAINT, ½ GALLON

For inside or outside use—covers well with one coat —dries with a high gloss finish. **$1**

WHITE ENAMEL, Qt.

For walls and furniture. Leaves no brush marks—gives a hard enamel finish. Also in colors. $3.50 gallon. **$1**

To 49c Wall Papers

25c

High-grade papers; in beautiful colorings and patterns—heavy embossed, engraved and new blends for panel effects.

$4.90 Oilcloth Wall Covering

$3.69

A wall covering that will last for years. For kitchen, bath and stairway, 48 inches wide—12 yards to a roll. Plain white blocks, granites and tiles.

SIXTH FLOOR

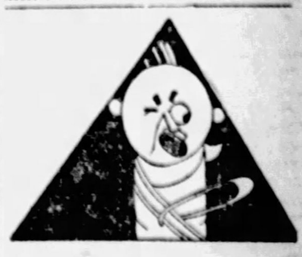

next time you're blessed with a stiff neck, apply Baume Bengué—then say bye-bye to pain!

Say Ben-Gay

BAUME BENGUÉ
(ANALGESIQUE)
RELIEVES ACHES & PAINS

BIBLE SCHOOL HERE GIVEN FARM

EVOLUTIONISM IS BARRED BY DEED

ST. CLAIRSVILLE, O., April 12.—On condition that fundamentalist doctrines be adhered to, including the Genesis account of man's creation as against the evolutionary theory, a 245-acre farm, underlaid with coal and valued at $50,000, in Belmont county, has been deeded to the Pittsburgh School of the Bible, Allendale street, Pittsburgh, Pa.

Donors named are Mr. and Mrs. William T. Warnock, Miss Ella Mr. and Mrs. William MacElwing, Warnock, Mrs. Elisabeth W. Maxwell, Mr. and Mrs. Sam B. Warnock, Miss Edith J. Warnock and Rev. Charles Embrey, trustee, of most of whom reside in Pittsburgh. The property is conveyed to the

320 Kambach street, Pittsburgh, director of the school.

The deed provides that should control of the school be secured by those who permit teaching of doctrines contrary to those set forth in the document, the title of the property shall revert to the grantors or their heirs.

The Rev. Embrey said the Pittsburgh School for the Bible, nonsectarian, had been in existence a year and was established along lines of the Moody Institute, Chicago, for the benefit of young people of limited means who wished to prepare for the ministry or special form of Christian work. Mr. Embrey formerly was pastor of the Mt. Washington Baptist Church.

WHIPPET NOW LOWEST SIX IN PRICE

TOLEDO, O., April 12.—Prices on the new Whippet Six, the lowest ever reached by any manufacturer of six-cylinder motor cars, were announced here last night by John N. Willys, president Willys-Overland.

The five-passenger coach will sell for $695, bringing this model $50 below that of the next nearest low-priced six. Other models include a coupe at $655, a four-door sedan at $745, a touring at $615 and roadster at $595. All prices are below those of any light six of equivalent body type.

Mr. Willys said the power plant of the new Whippet Six is equipped with a seven-bearing crankshaft, being the first low-priced six to incorporate this advanced feature.

This latest move follows closely upon the recent price cut on the four-cylinder Whippet and the Willys-Knight standard six price cut announced a few days ago. The Whippet Four reduction has placed that car in direct price competition with the new Ford models, bringing production up to an average of 1,100 daily.

The new Whippet Six is looked upon as a strong bid by Willys-Overland for quantity production in the light six division.

THE DIVORCE MILL

HER FATHER PAID

Four times her father set her husband up in business, Mrs. Anna Leibowitz testified in her divorce action against Herman Leibowitz, former merchant. Mrs. Leibowitz recited that her husband frequently created a disturbance in her Fifth avenue shop when she did not have money for him.

DENIES AUTO RIDES

In an answer to the divorce suit filed by John F. Schultz, Mrs. Alice Schultz, late of 4828 Blair street, denied his allegations that she had gone to picnics and dances and on auto rides with another man. She was forced to leave her husband, the wife testified, because he abused her, and she went to Toledo and assumed a fictitious name because she feared he would follow her. In their married life, the wife sets forth, Schultz always went to his father when they quarreled.

Come and See!

FLOWERS
SHRUBS
TREES
for Your Garden and Grounds

Take Butler Plank from North Side, Pittsburgh, to Bakerstown, then turn left to Valencia. Or drive out East street and Babcock Boulevard, formerly Evergreen Road, and Three Degree Road. At Valencia, turn left to Mars and straight on to Evans City. Our property extends from highway and interurban line in front, to main line of the Baltimore and Ohio in the rear. A short hour's drive through delightful country, on improved road.

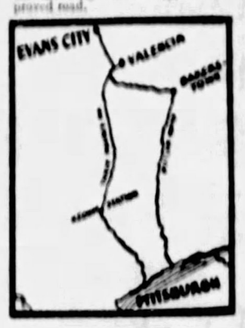

OUR new Nursery and Gardens are in an ideal spot at Evans City, Pa., 28 miles from Pittsburgh. Soil, water, electric power, and all other conditions for the health and vigor and efficient cultivation of growing things are present, to justify our removal from Springdale to this new location. We have a wealth of things to show you, which will beautify your place and bring to it the distinction that always belongs to the best. Special provisions have been made for the convenience and comfort of your visit.

Elliott Nursery Co.

In Business in Pittsburgh Since 1889

Evans City, Phone 95 Pittsburgh Office, Magee Bldg.

SUN-TELEGRAPH ADS BRING QUICK RESULTS

FRIEND'S

900-908 Penn Ave. Corner 9th Street

Friday Saving Sensation!

Bed Outfit

6 Pieces Complete $25

$1 Down

All 6 Pieces Shown Included!

Panel Style Metal Bed *Cotton Mattress* *Link Fabric Springs*
72x80 Crinkle Cloth Bedspread *Two Feather Pillows*

A wonderful one-day bargain to popularize our bedding department! This complete high-grade bed outfit—six pieces at a record low price! The full-size Metal Bed in dark walnut wood finish is attractively designed and strongly constructed. A heavily-tufted, all-cotton mattress, resilient link fabric springs, two soft pillows and a colored striped Crinkle Cloth Bedspread complete the outfit!

Friday Only! Easiest Payments!

Another Remarkable Value!

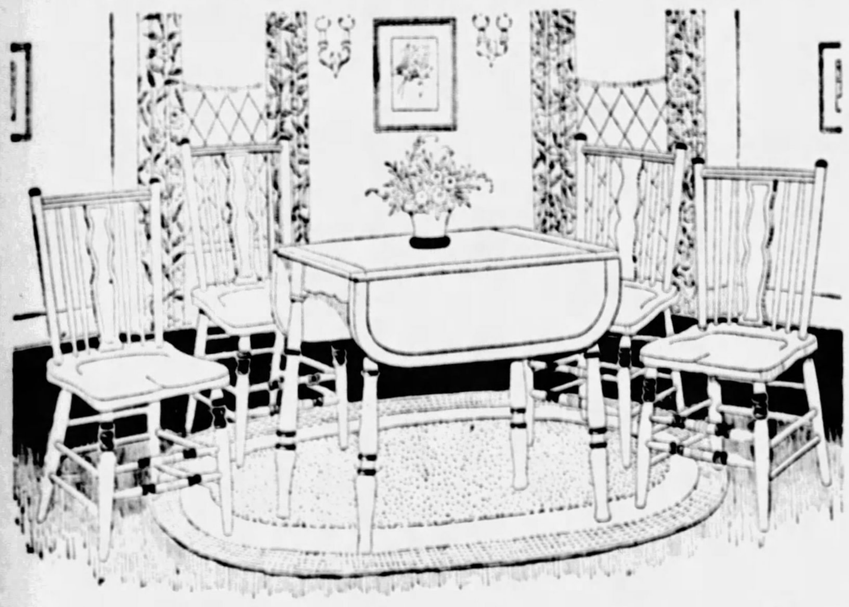

Charming 5-Pce. Breakfast Set

Pretty Two-Tone Finish—$27.95 Value—Friday Only

An unparalleled opportunity to refreshen your kitchen or breakfast room with cheerful new furniture at an unheard-of low price! Styled exactly as illustrated—large slant-leg, drop-leaf table and four sturdy panel-back chairs to match. Pleasingly finished in two-tone green enamel. Save tremendously FRIDAY!

$17.50

Small Down Payment Delivers!

ALL DAY SALE!

Friday Only!

ROCKERS

Oak or Mahogany Finish—Leather Seats

Actually worth $11.75! These good looking, comfortable rockers are real bargains at tomorrow's special sale price! Curved backs! Curved arms! Automobile spring seats upholstered in substitute brown and blue leather.

$6.95

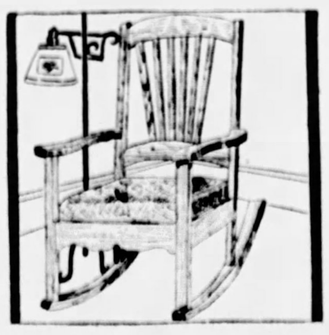

$1 Down!

DO IT TODAY

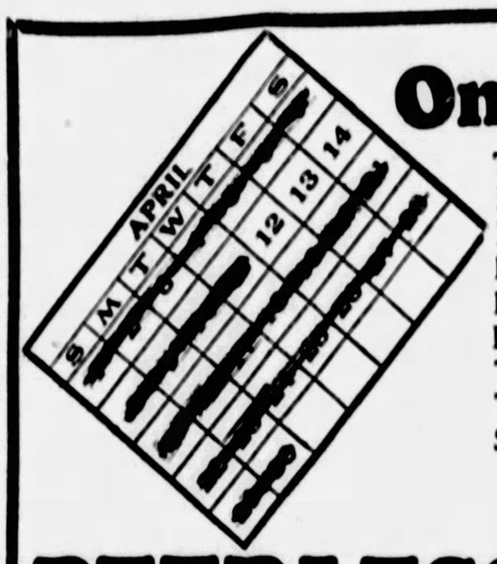

Only 3 More Days—Hurry!

THIS GREAT SALE—UNPRECEDENTED IN AUTOMOBILE SELLING—HAS REACHED THE HALF-WAY MARK. FOUR DAYS REMAIN—WEDNESDAY, THURSDAY, FRIDAY AND SATURDAY. DON'T DELAY ANOTHER DAY. ONLY 100 1928 MODEL PEERLESS CARS ARE TO BE SOLD. THEY'RE GOING FAST. THE RESPONSE HAS EXCEEDED EXPECTATIONS. EVERYBODY IS TALKING ABOUT THE TEN EXTRAORDINARY SALES FEATURES THAT MAKE BUYING OF A FINE MOTOR CAR IRRESISTIBLE.

TWO TRAINLOADS OF 100

PEERLESS SIXES & EIGHTS

Nothing like this sales plan has ever been offered to the public prior to our successful sale last August in connection with automobiles. Through arrangements with the great Peerless Motor Car Corporation, we purchased two trainloads of 1928 model Peerless Motor Cars to sell in one week.

To attain this result we have inaugurated this sale with unheard-of features in the merchandising of high-grade automobiles. Come in today or TONIGHT. Whether you buy or not—this extraordinary movement of brand-new motor cars will be a revelation to you.

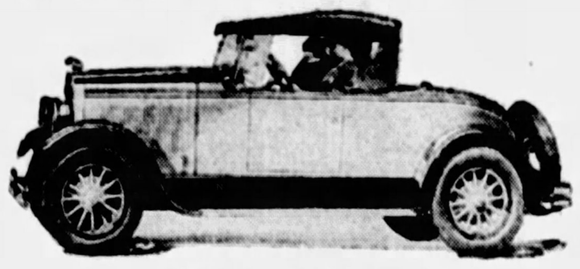

PEERLESS SIX-60 ROADSTER

ROADSTER RUMBLE SEAT

$440 DOWN PAYMENT

YOUR OLD CAR APPLIES ON DOWN PAYMENT. BALANCE IN TWELVE EQUAL PAYMENTS.

PEERLESS SIX-80 ROADSTER-COUPE

ROADSTER COUPE RUMBLE SEAT—SEATS 4

$510 DOWN PAYMENT

YOUR OLD CAR APPLIES ON DOWN PAYMENT—BALANCE IN TWELVE EQUAL PAYMENTS.

All Peerless Models and Body Styles are Being Offered During This Special Sale

Ten Extraordinary Features!!

No. 1—DOWN PAYMENTS AND MONTHLY PAYMENTS. You can become the happy owner of a Peerless Motor Car for a minimum down payment. The balance is distributed over a period of 12 months, making the payments comparatively small, easy and convenient for many who have heretofore considered the buying of a really fine motor car a hardship.

No. 2—"TRADE-INS." You can trade your old car in and receive a satisfactory allowance, in fact every opportunity is afforded to make it easy for you to own a Peerless car.

No. 3—MEMBERSHIP IN PITTSBURGH MOTOR CLUB. This entitles you to all the privileges of the Club for one year—ask us for complete information on this.

No. 4—FREE OILING AND GREASING SERVICE. This extraordinary feature applies to cars sold during this sale and entitles purchasers to FREE OILING and GREASING SERVICE once every thirty (30) days for a period of six months, at our SERVICE PLANT

No. 5—RELIEF AND LIFE INSURANCE FEATURE. Should the Purchaser be disabled from accident or sickness for more than fifteen days, this PROTECTION will pay the whole or proportionate amounts of all monthly installments due during the Purchaser's disability, excluding the first fifteen days. Should the purchaser be accidently killed, this PROTECTION will immediately pay the entire part of the balance due on the time payment contract from the date of death.

No. 6—FREE DRIVING LESSONS. Thoroughly competent drivers, real experts in the efficient operation of motor cars, will give you and your wife FREE Driving Lessons. You will be surprised to find how easy it is for every member of your family to drive a Peerless car.

No. 7—FREE LICENSE. To all purchasers of new Peerless cars during this sale of one week only, we will purchase the new license for your new car gratis.

No. 8—INITIAL MONOGRAM. We will block your initials on door of car to complete its individuality.

No. 9—FULL EQUIPMENT. All new Peerless cars sold during this sale will be equipped with bumper and bumperettes, spare tire, tube, tire cover, automobile windshield cleaner, shock absorbers, radimeter on instrument board, windshield wings on open models, stop light.

No. 10—THE DOUBLE GUARANTEE.
(A) The great Peerless Motor Corp., with twenty-five years building of fine cars, stands back of every Peerless as being the foremost motor car value of its class, in reasonable first cost, appearance, comfort, ease of operation, performance and sturdy construction throughout.
(B) In addition this company guarantees every Peerless car against any mechanical imperfection for a period of ninety (90) days and maintains one of the most efficient SERVICING ORGANIZATIONS in this city.

Unquestionably the Motor Car Buying Opportunity of Your Life!

And only 4 more days to act. If you have any thought of buying a brand-new car, now is the time to come in. Investigate these extraordinary sales features. Examine all of our models, all of our body styles both in closed cars and snappy roadsters, and then ask yourself if you can afford to miss getting one of these extra fine Peerless automobiles.

REMEMBER!

This "Year's Greatest" New Car Sale is designed to extend the joys of Peerless ownership to thousands who have not had that privilege heretofore. For over 25 years Peerless engineers and Executives have been working in a way that has made the Peerless car famous, embodying all the fundamental points of mechanical excellence—and Peerless Sales are at the highest peak in the history of the Company.

Special Notice

You owe it to yourself and to your family to fully investigate these Unprecedented Sale Features that now make the buying of a fine motor car so easy as to be within the grasp of everybody.

Steel City Automobile Company

3964-66-68 Forbes Street Opposite Hotel Schenley

Private Exchange—MAYFLOWER 5493 **Pittsburgh, Pennsylvania**

PEERLESS HAS *ALWAYS* BEEN A GOOD CAR

All Peerless Dealers in Western Pennsylvania Identified With This Sale!

ALTOONA—Altoona Peerless Co.
AMBRIDGE—Metzgar's Garage.
APOLLO—Clair McMillen's Garage.
BEAVER FALLS—Keystone Garage.
BELLEFONTE—Big Spring Motor Co.
BRACKENRIDGE—Colin's Garage.
BROOKVILLE—A. M. Eberline.
BURGETTSTOWN—Enterprise Garage.
CHARLEROI—A. C. Thomas Garage.
CONNELLSVILLE—Evans Motor Co.
CORAOPOLIS—Walters Motor Co.
CUMBERLAND—Oscar C. Gurley.
DRIFTWOOD—Driftwood Auto Co.
DU BOIS—Milliron Garage.
FRANKLIN—H. K. & S. Motor Co.
GREENSBURG—Greensburg Peerless Co.
JOHNSTOWN—City Motor Company.
KITTANNING—Robert Shoemaker.
LATROBE—L. L. Gess Motor Co.
McKEESPORT—J. W. Jordan.
NEW BRIGHTON—Brighton Motor Sales.
NEW KENSINGTON—Colin's Auto Co.
UNIONTOWN—Uniontown Peerless Co.
HOMESTEAD—Homestead Motor Sales, Inc.
WASHINGTON—J. W. Kelley Motor Co.

Open Evenings

If you cannot come during the day, by all means come in the evening. Bring your wife and family. Let them see these remarkable cars and KNOW these unusual sale features.

(Advertisement)

Cuticura Heals Water Blisters On Chest And Neck

"I broke out in little water blisters which, when they broke, spread all over my neck and chest. The breaking out itched and burned and caused me to scratch, and when my clothing touched it, it would nearly drive me wild. When I was where it was hot I could not stand it.

"I tried different remedies but they did not seem to relieve me. I was told to use Cuticura Soap and Ointment. The burning and itching started going out of my skin, and after I used two cakes of Cuticura Soap and three boxes of Cuticura Ointment I was healed." (Signed) Mrs. E. D. Haight, Box 104, Elsmere, N. Y., Oct. 2, 1927.

Make Cuticura Soap and Ointment your every-day toilet preparations and have a clear, sweet skin, soft, smooth hands, and a healthy scalp with good hair. Cuticura Talcum is unexcelled in purity.

Soap 25c. Ointment 25 and 50c. Talcum 25c. Sold everywhere. Samples each free. Address: "Cuticura Laboratories, Dept. R, Malden, Mass." Cuticura Shaving Stick 25c.

(Advertisement)

Things to Know Before Baby Comes

During expectancy *and at childbirth* many muscles, tissues and nerves undergo *great strain and tension.* Much of this suffering may be avoided by simple means.

The method is not a new thing. It has been successful for *over three generations.* Tonight! apply Mother's Friend to the abdomen, back and hips. It relieves tension and soothes the nerves. Do this each night and you will be amazed how effectively Mother's Friend aids the muscles and tissues to expand more easily during expectancy.

"Everyone was surprised how well I got along," writes Mrs. Alfred E. Ammon, Muncie, Ind. "My pains disappeared after using Mother's Friend and I was sick only an hour and a half at baby's birth."

Start using Mother's Friend tonight and write for *free* booklet on "Things to Know Before Baby Comes" (sent in plain envelope). Mother's Friend is sold by all druggists—*everywhere.*

Bradfield Regulator Co., Desk 24, Atlanta, Ga.

ICE PERILS TOWN

GROWING JAM BACKS UP WATER

CARIBOU, Maine, April 12.—(AP.)—An ice jam, three miles long and still growing despite the efforts of men and dynamite filled the Aroostook River above the Caribou Dam today, threatening heavy damage to two railroads as well as the light and water supply of this town.

Half a mile of the Canadian Pacific Railway tracks lay submerged under water backed up by the jam. The rails of the Bangor & Aroostook Railroad were free of water, but fear was expressed that they would be buried under tons of ice when the jam lets go.

A Canadian Pacific dynamite crew of 12 men had used two tons of explosive up to last night in unsuccessful attempts to start the ice down river, while eight men were patrolling the B. & A. right of way.

The work of the dynamiters 300 feet upstream has caused trouble in the power house of the Caribou Water, Light and Power Company, where refuse loosened by the explosions has seeped into racks and pumps.

Will Says Irish Jaunting Cars Beat Fords

CLEVELAND, O., April 12.—See where Henry Ford wouldn't visit Ireland till they took their tariff off something or other that ought to keep about everybody from visiting this country. I think Uncle Henry has a though time competing with these jaunting cars in Ireland. And he can make a billion cars, but he will never make as good ones as those little donkeys. No overhauling no tire trouble, no carburetor adjustment, no insurance, no depreciation, no upkeep, and they can carry more and pull more than any Ford ever built. In fact those donkeys is where Ford got his idea of his car viva Ireland. Yours,

SHAMUS ROGERS.

(Copyright McNaught Syndicate.)

WILL ROGERS

Nobody Loves a Skinny Woman!

Gain pounds of weight and strength in 3 weeks with new YEAST and IRON—*or pay nothing*

Get a Lovely Skin for an Ugly One

"Gained 20 Pounds!"

"When I started taking Ironized Yeast a month ago I weighed only 90 pounds and I could hardly drag myself around. Today I weigh 110 pounds and I feel fine. Best of luck to Ironized Yeast, say I."—Mrs. C. S., Hattiesburg, Miss.

Folks are amazed at Ironized Yeast. They see 5 to 15 pounds gained in 3 weeks! Skinny limbs covered with rounded, graceful flesh! Ugly hollows in shoulders filled up! Eyes sparkling with health. They ask—how does Ironized Yeast work so quickly?

How Ironized Yeast Builds Quick Flesh and Health

Ironized Yeast is *two tonics in one*—weight building Yeast and strengthening Iron. The yeast is the same used in making malt, and which makes malt so beneficial. It is specially cultured yeast, concentrated to give the utmost in flesh-producing value.

This Yeast is treated with pure, vegetable iron, the same as in spinach, lettuce and celery. In this form Iron is easily assimilated by the body, making rich, red blood and toning up nerves and muscles.

Only when Yeast is *ironized* in this way is it more effective—for Iron is needed to bring out the weight-building, strengthening values of Yeast. *By this special formula Ironized Yeast gives you results in half the time required by yeast or iron taken separately.*

If you are underweight, nervous or tired, you need Ironized Yeast. Start it today. It does not cause gas or bloating. Safe for everybody—containing no harmful drugs. Pleasant-tasting tablets in a handy bottle.

Try It on "Money Back" Offer

Go *today* to any drug store and get a full size treatment of Ironized Yeast. If not delighted, get your money back. If inconvenient to buy from the druggist, send $1.00 direct to the IRONIZED YEAST CO., Atlanta, Ga., Desk 419-A.

CAUTION! While the amazing health-building value of IRONIZED YEAST tablets has been clearly and positively demonstrated in cases of lack of energy, indigestion, constipation, skin eruptions, poor complexion, and a generally weakened physical and mental condition, IRONIZED YEAST should not be used by anyone who OBJECTS to having weight increased to normal.—(L. T. Co

FOWNES ESTATE LEFT TO KIN

The $2,000,000 estate of William C. Fownes, formerly vice president of the Standard Seamless Tube Company, who died at Rochester, Minn., March 24, is left in a 10-year trust to his widow, Jessie G. Fownes; his son, Henry G., and his daughter, Florence Fownes Gilden. At the termination of the general trust, the daughter's share is further secured in a trust during her life. His brother, H. C. Fownes; his son, and Attorney J. B. Orr are named trustees.

WEST PENN NURSES ORGANIZE ALUMNI

The Nurses Alumni Association of West Penn Hospital was incorporated yesterday. Jane M. Martin is president.

No one is safe!

Housewife, society leader, doctor, aviator—every one of us, no matter who we are, *may offend unknowingly.*

Intimate facts about body odor

THERE'S no hiding body odor. The faintest hint of it is sure to betray us—and prejudice people against us.

You know yourself what a poor opinion you have of any one who offends. But do you realize that not one of us is safe from body odor?

To live, we *must* perspire. Even on cool days, our millions of pores continually give off invisible perspiration—often as much as a quart of waste every 24 hours.

***We may feel safe*—and yet**

This body moisture, whether we see it or not, is always odorous. And there's no escaping it. Every one of us—from laborer to society leader—may offend unless we take precautions.

Pores give off as much as a quart of waste every 24 hours—even on cool days . . .

Now, a purifying toilet soap. Its bland antiseptic lather keeps you safe from body odor.

Nor can we tell when *we* are guilty. For, once an odor becomes familiar to us, our own sense of smell becomes deadened to it—though it remains perfectly apparent to others.

So easy to end body odor now

Not by covering it up but by removing the cause. Just wash and bathe often with the delightful toilet soap that millions enjoy—Lifebouy—it *deodorizes.*

The same bland and abundant antiseptic lather that helps protect health by removing germs—prevents body odor by purifying pores. Keeps complexions so fresh and clear, too. Little wonder millions favor Lifebuoy for all toilet purposes.

Note its hygienic scent

You will learn to love Lifebuoy's pleasant *clean* scent, which tells you Lifebuoy purifies, yet which quickly evaporates after rinsing. Use Lifebuoy a week and you'll use it for life. Get some today.

LEVER BROS. CO., *Cambridge, Mass.*

LIFEBUOY

• FOR • FACE • HANDS • BATH •

STOPS BODY ODOR PROTECTS HEALTH

Lewin-Neiman's Bargain Basement

Beginning Friday Morning at 9 O'Clock Sharp! Sale of

1,200 HIGH GRADE NEW SPRING

COATS

Made to Retail at $12.95, $15 & $18!

A Coat Sale without equal! The Greatest Coat Bargains, we believe, ever offered in this city. All the Basement Coat Buyers from the National Department Stores met in New York to put over one of the biggest coat purchases of the year—AND THEY DID IT! In all, they purchased 12,000 coats—our share is 1,200—and they are 1,200 of the most wonderful coats ever sold in any city, at any time, for such a low price!

Notice!

New lots of coats will be added at 12 o'clock noon to give business women good selections.

$9.85

Note the Fine Materials:

BROADCLOTHS SATINS KASHAS VELOURS SUEDES PLAIDS TWILLS POIRET SHEENS BENGALINES MIXTURES TWEEDS SPORTS COATS, TAILORED COATS, DRESSY COATS NOVELTY SPORTS FABRICS

Every thrifty-wise woman who wants to save money will welcome this opportunity to buy her New Spring Coat at this unheard-of LOW PRICE, $9.85! Picture in your mind hundreds of new Coats VALUED ALL THE WAY UP TO $18, priced at $9.85—you'll hardly believe your eyes when you see them. And almost as many styles as there are Coats!

Silk Coats with elaborate fur trimmings, $9.85
Stout Silk Coats, beautifully fur trimmed, $9.85
Snappy New Capes for the young miss . . . $9.85
Silk and Cloth Coats, new throw effects, $9.85
Silk and Cloth Coats, monkey fur trim'd, $9.85
EXTRA-SIZE Cloth Coats, self or fur trimmed.
Smart Mannish Coats priced at only . . . $9.85

(Lewin-Neiman Co.—COATS—Bargain Basement)

All Sizes
(For Misses)
14 to 20
(For Women)
36 to 42
Extra Sizes
42½ to 52½

On What Sports Pages Can You Find Five Men to Equal

Havey Boyle
James J. Long
Harry Keck
Chilly Doyle
Damon Runyon?

30 Years of
BETTER
ICE
SERVICE
Consolidated Ice Company

FOUR DROWNED IN AUTO'S DIVE

CAR SKIDS OFF HIGHWAY INTO MILL RACE

International News Service.

WILMINGTON, Del., April 12—Two young couples were drowned in a mill race along Park drive here during the night, police revealed today with the finding of their automobile overturned in the creek. The machine is believed to have skidded off the drive during the sleet and snowstorm last night.

The bodies were recovered early today and taken to the city morgue.

They were identified today as May Weaver, 16, Wilmington; Etta Doughten, 17, Mt. Cuba, Del.; Ernest Scott, 23, Wilmington, and Bernard Lenhoff, 26, of near Newark, Del.

An investigation of the tragedy is under way.

The accident is believed to have occurred about 11 o'clock last night as a wrist watch worn by one of the victims had stopped at that hour. The tragedy was not discovered, however, until 7 a. m.

PITT CO-EDS ELECTED BY 'MACHINE'

BETTY CLARK HELEN SEKEY NAOMI ELDER MABEL DE FOREST

Probably the first actual election ever conducted in Pennsylvania with the aid of a voting machine was that in which officers of the Women's Self Government Association, University of Pittsburgh, were elected. The new officers: Miss Betty Clark, vice president; Miss Helen Sekey, treasurer; Miss Naomi Elder, secretary; Miss Mabel DeForest president.

2 INJURED AS AUTOS CRASH IN HOMEWOOD

Francis J. Descenzo, 26, of 7032 Hamilton avenue, and Harry Hurst, 39, of 6258 Bennett street, were slightly hurt when Descenzo's car collided with that of E. W. Mudge, Jr., 22, of 1000 Morewood avenue, at Homewood avenue and Bennett street this morning. Both drivers were charged with reckless driving.

Marriage Licenses

Alexander L. Mears	Tunnelton
Anna J. Showers	Latrobe
Herman Reisman	Bakerstown
Dorothy Dunbar	Bakerstown
George M. Burnside	Brownsville
Dorella M. Danoerean	Springfield, Mass.
Ferdinand G. Davidson	Pittsburgh
Mildred B. Zobac	Pittsburgh
John A. Hankle	Pittsburgh
Gussie McKivergan	Wilkinsburg
Harry Fay	Charleroi
Gertrude Feltoven	Charleroi
Anthony Sypula	Parnassus
Anna Bachko	Charleroi
John Pavlik	Tarentum
Absorfina Kratcowsky	Tarentum
Alfred P. Paul	Pittsburgh
Myrtle C. Bible	Pittsburgh
Theodore G. Bixler	New York
Wilhelmina E. Bunting	Pittsburgh
Emil R. Bauman	Pittsburgh
Freda B. Eldemiller	Pittsburgh
G. Willard Harman	Pittsburgh
Bessie Cooley	Pittsburgh
Harry C. Welte	Pittsburgh
Henrietta C. Wiesner	Pittsburgh
Nicholaus J. Huebert	Pittsburgh
Kathryn L. Glien	Pittsburgh
John Apalios, Jr.	Homestead
Agnes Kabulnicky	Homestead
John Mumaw	Uniontown
Julia Phillips	Homestead
Clarence H. Wade	Pittsburgh
Anna G. Chapman	Pittsburgh
Paul Lenz	Pittsburgh
Pearl Robinson	Pittsburgh
James M. Cunningham	Bridgeport, O.
Wilhelmina Yeater	Moundsville, W. Va.
Edward D. Grubbs	McKeesport
Mary A. Davidson	Rice Landing
John J. O'Conner	Pittsburgh
Ella V. Enright	Pittsburgh

OPPENHEIM, COLLINS & CO
525-529 PENN AVENUE

Friday and Saturday—Reduced for This Sale

WOMEN'S AND MISSES' FOOTWEAR

5.90

The Price Gives No Indication of Their Smartness and Quality

OPERA PUMPS—Fine quality Black Satin. Developed on a perfect-fitting last.

STRAP PUMPS—Featuring Honey Beige Kidskin—Light Brown Kidskin —Tan Calfskin — Patent Leather —Black Suede or Brown Suede.

WIDTHS AAA to C— HIGH or LOW HEELS

¾ Century Cash House Opposite Postoffice

JOS. DeROY & SONS

NO BRANCH STORES No Out-of-Town Stores

Because of A. J. DeRoy's Annual "Diamond Trip" to Amsterdam These Offers—Only 1 Week More

Radical Reductions Fine DIAMONDS

Get the benefit of these rare offers. Overstocked in certain grades—sizes; and now sensationally reduced for immediate sale, because of A. J. DeRoy's annual trip to Amsterdam. Mr. DeRoy goes right to the sources in Europe for advantageous cash deals direct with European diamond cutters. As always at this ¾ Century old house—straight, open and above-board methods. Original price tags still on. See the jewels themselves—displayed in our windows—you'll quickly see that prices are radically reduced. But only for one more week. Don't delay.

Low Cash Prices—Famous Throughout United States Now Reduced Still Further Under the Market Price

Why Pay Full Prices? Select Here NOW

Lot No. 1
Former Price $50.00 to $75.00
Diamond Rings, Scarf Pins, Bar Pins (in magnificent mountings complete), etc., etc., which you can try to match at $80.00 to $125.00. Now ... $35

Cash terms of course, but reservations for later delivery gladly granted. Pay when delivered.

Solitaires Formerly $150 to $225 Now $125

Lot No. 3
Former Price $100.00 to $150.00
Diamond Rings; Baguette Rings; Bar Pins; Scarf Pins; (in handsome mountings complete) etc., etc., which you can try to match at $160 to $250. Now ... $82

Lot No. 2
Former Price $80.00 to $125.00
Diamond Solitaires; Three Stone Rings; Fashionable Bar Pins; Scarf Pins, etc., etc., which you can try to match at $130.00 to $200.00. Now ... $65

Lot No. 4
Former Price $150.00 to $225.00
Diamond Solitaires, complete in artistic mountings; Scarf Pins superbly designed to ei- t; Bar Pins, etc., etc., which you can try to match at $240.00 to $325.00. Now ... $125

Lot No. 5
Former Price $200.00 to $300.00
Diamond Solitaires in exquisite mountings; fine Platinum Bar Pins with diamonds; elaborate Diamond Bracelets, etc., etc., which you can try to match at $325.00 to $475.00— Now ... $165

Lot No. 6
Former Price $375.00 to $550.00
Gorgeously mounted Diamond Rings; elaborate, diamond studded Platinum and White Gold Mountings, intricately designed jewel adornments, etc., which you can try to match at $600.00 to $800.00 —Now ... $345

These Offers Only at the

¾ Century Cash Jewelers

JOS. DeROY & SONS
311-313-315 Smithfield St.

Customers Win Where Cash Cashes In

NO BRANCH STORES, No Out-of-Town Stores.

ONLY Opposite Postoffice

ONLY OPP. POST-OFFICE ONLY OPPOSITE POST-OFFICE ONLY OPP. POST-OFFICE ONLY OPPOSITE POST-OFFICE NO BRANCH STORES

SUNN-TELEGRAPH ADS ARE TRADE WINNERS

Standing makes back and legs ache

How ¾ of the workers in the Straus Silk Mills relieve tired muscles

"... It's as good a job as any mill worker could ask —nice people to work with, good pay, fair conditions—but a factory job anywhere is bound to be hard work."

ONLY the mill workers themselves know how legs and feet can ache and how lame backs can be after a long day walking up and down a spinning frame.

Something they must have to take the ache out—to relieve the stiffness and fatigue which might otherwise make it necessary for them to miss many a day's work.

The workers in the Straus Silk Mills in Trenton are a particularly fresh, wholesome-looking lot of women. And so we asked them what they do to prevent aching and strain from standing at a spinning frame all day.

From three-quarters of them came promptly the answer, "I never use anything but Sloan's."

Everywhere the leading remedy for muscular pain

Everywhere you go you hear the same story from people whose work brings a strain on their muscles.

Read the experience of this New York woman—

"I had such a backache I didn't know what to do. I used Sloan's Liniment, and in half an hour I was better. Now, when anyone has a pain, I say, 'Use Sloan's.'"

Another woman writes—

"The pain in my back was like a knife stab and it left me helpless. Sloan's Liniment was given me to ease the pain and I am now able to do all my own work."

Sloan's Liniment is scientific—absolutely reliable because it works by the quickest, surest method known to relieve pain. It stirs up the circulation—brings new blood right to the spot where the pain is, sweeps away the cause of the trouble.

You can get it in any drug store. A bottle that will last you a long time for 35 cents. Use it for—

Rheumatism *Lame muscles*
Sciatica *Stiff neck*
Lumbago *Colds and congestions*
Neuralgia
Sprains and bruises

A company doctor who cares for hundreds of workers every year says: "People whose work exposes them to strain or to damp and cold usually suffer from a good deal of muscular soreness. We find that Sloan's gives them quick, positive relief."

One of the workers in the Straus Silk Mills. ¾ of these workers said that after a long day on their feet they find Sloan's their best help for tired backs and legs

SLOAN'S *Endorsed universally by those who do the world's hard work*

Just Completed

BEAUTIFUL apartment homes that are all the name imply are now awaiting occupancy throughout the city.

Equipped with all modern improvements that make an apartment home—a place you will yearn to spend your evenings in—making the entertaining of your friends a pleasure—radiating real comfort—giving you prestige and distinction without expensive costs.

You can make your selection conveniently from the wide variety of choice apartment rentals offered daily through—

THE SUN-TELEGRAPH

CLASSIFIED ADS

MAYOR "BIG BILL" MAY QUIT TO GO TO SENATE

OHIO GIRL'S MURDER TRIAL SET FOR MAY 7

NEW PHILADELPHIA, O., April 12.—Trial of William D. Herron, confessed slayer of his sister-in-law, Viola May, was set tentatively for May 7 in court. Empaneling of jurors is taken to indicate the case will be tried in this county.

Aged 6 months

Sold Only in New Bottles

WE have discontinued taking back empty bottles because:

In many sections of this country these bottles have been used for purposes that make them unfit for Clicquot Club Beverages.

So much care is exercised in the making of this ginger ale that is *AGED 6 MONTHS* that the Clicquot Club Company dare not take even a remote chance of having the quality of this beverage impaired by used bottles.

When you drink Clicquot Club, you may be sure that you are drinking ginger ale of the utmost richness, mellowness and purity out of a *clean, new bottle.*

Clicquot Club
GINGER ALE
PALE DRY - GOLDEN

© 1928 The Clicquot Club Co.

OBSERVERS SEE SELECTION TO SMITH SEAT

International News Service.

CHICAGO, April 12.—Almost complete returns from Tuesday's Republican primary today reveal the decisiveness of the Deneen faction victory over the once powerful Small - Thompson - Crowe combine. The latter suffered one of the most crushing defeats ever inflicted upon a political faction.

What reaction the primary result will have on the present local and state administrations is the subject of much conjecture. Rival candidates and newspapers are trying to goad Mayor William Hale Thompson, "field marshal" of the routed forces, into resigning.

Several days ago Mayor Thompson was quoted as saying that if "Bob" Crowe were defeated, he (the Mayor) would resign. In a brief editorial, a newspaper hostile to the administration reminded the mayor of "his promise," closing the editorial with the line: "Crowe has been defeated."

MAY GO TO SENATE

Mayor Thompson, however, in his first public appearance since the election, declared that he had no intention of resigning.

Several political observers have expressed the belief that Mayor Thompson will step out of office and that Gov. Small will appoint him to the Senate to fill the place refused by that body to Frank L. Smith. This report has been denied by men close to the Mayor.

With only 38s precincts missing out of the state's 6,624, Secretary of State Louis L. Emmerson had a plurality of 406,831 over Gov. Len Small for the Republican nomination for governor.

The triumphant faction, controlled by United States Senator Charles S. Deneen, nominated its entire state ticket, down to the smallest office, by overwhelming pluralities.

In Cook county (Chicago), Deneen appears to have lost one post by a shade and to have won another by the same margin. The doubtful offices are those of sheriff and coroner.

The powerful political machine of State's Attorney Robert E. Crowe, one of the leaders of the defeated "America First" faction, was ground to bits by the Deneen juggernaut. Judge John A. Swanson defeated Crowe for the state's attorney nomination by approximately 200,000 votes.

State interest centered in the race for governor and United States senator. Emmerson's victory exceeded the hopes of his most optimistic friends.

United States Senator-Designate Frank L. Smith lost his nomination for a Senate seat to Ottis F. Glenn, a Murphysboro lawyer, who entered the campaign at the last moment practically unknown to the northern part of the state. His majority over Smith will exceed 225,000.

State Senator John Dailey of Peoria, seeking the nomination for attorney general, took the worst beating of any Small-Thompson-Crowe man. Oscar F. Carlstrom, incumbent, won the nomination with a plurality of 500,000 votes.

SALTSBURG JUSTICE NAMED BY GOVERNOR

HARRISBURG, Pa., April 12.—Governor Fisher announced yesterday the appointment of D. W. Rugh of Saltsburg, as justice of the peace in Bell township, Westmoreland county, to fill the vacancy resulting from th death of M. J. S. Rugh.

TWO HIT BY AUTOS; BOTH DRIVERS HELD

Struck by an automobile truck at Sixth avenue and Grant street this morning, Edward McManus, 24, of 1211 Benton avenue, North Side, was taken to Allegheny General Hospital and later home. R. L. Kimmins, of 402 Prospect street, driver of the truck, was arrested.

Betty Lessa, 6, of 1516 Ardmore street, Swissvale, was injured slightly by an automobile in Rankin. John Starczic, 26, Swissvale, took the child to the Braddock General Hospital and was released without bond.

SPEAKER TO DISCUSS CAPITAL PUNISHMENT

Manuel Kraus will speak at a free open forum at the Irene Kaufmann Settlement tonight at which capital punishment will be discussed. The forum is held under the auspices of the Hilary Club.

DRAFT HORSE DEMAND KEEN, MERCER MAN SAYS

MERCER, Pa., April 12.—Heavy draft horses are still in demand, despite motor trucks.

"If you have a big horse with plenty of style and well-proportioned you can name your own price, so keen is the demand for this type of work horse for city use," said W. T. McCoy, Mercer stockman.

GIRL, 10, TRAVELING MANY MILES ALONE

URICHSVILLE, O., April 12.—Word was received here yesterday that Jule Brown, 10, daughter of Haldean Brown, former resident, would reach San Francisco May 12, after a journey from Botangas province unaccompanied. The child will make her home with D. H. Brown, her grandfather.

OBEY ALL TRAFFIC LAWS ONLY RULE, JUDGE SAYS

Community safety can be insured only by strict enforcement of the traffic laws, Judge Clyde C. Beck of the St. Louis Traffic Court, declared last night in his talk before the Safe Drivers' Club for Men in the Chamber of Commerce auditorium. The judge declared that if the small violations are punished there will be fewer serious violations. Judge Beck was brought to Pittsburgh by the Better Traffic Committee.

TAXI DRIVER HELD UP BY TWO PASSENGERS

W. S. Miller, cab driver, of 809 Collier street, reported to police that two passengers in his machine robbed him of $11 at Crucible street and Lorenz avenue at 5 o'clock this morning.

SMALLPOX QUARANTINE PLANNED AT JAMISON

UNIONTOWN, Pa., April 12.—With another case of smallpox reported at Jamison, a coke town near here, authorities last night planned to quarantine the entire community.

B. K. ELLIOTT CO
OPTICIANS
126 Sixth Street
400 to Fifth Avenue

"I am so happy
that the last pimple is gone—"

WITHOUT this handicap, there returns the very natural confidence, joy and cherished pride of possessing a clear skin.

Men and women both justly covet admiration, and you can expect such satisfaction only if you are happy in a clear unblemished skin.

The sure way to reach this state is through the blood.

Red blood cells are Nature's elements for building and sustaining the body.

Without plenty of rich, red blood, there can be no strong, sturdy, powerful men, or beautiful healthy women.

—purely vegetable

You know a clear skin comes from within. Correct the cause—through the blood—and pimples, boils, eczema and that sallow complexion will disappear.

Thousands have regained their strength and charm by taking a few bottles of S. S. S.—Nature's own tonic for restoring the appetite — building strength—and clearing the body of so-called skin troubles.

All drug stores sell S.S.S. in two sizes. Get the larger size. It is more economical.

for pep appetite complexion

S.S.S.
— the great tonic
SINCE 1826

builds strength clears the skin

a clear skin comes from within

FRIDAY ONLY

Warehouse Close-Out! Bedroom Pieces!

A THRILLING ONE DAY FEATURE

We can picture already the excitement on our bedroom floor tomorrow! Cleaning out all short lots in our warehouse stocks prior to re-ordering for the housecleaning time rush! Even nationally advertised merchandise included in this one day disposal!

Dresser-robe!
$19.75
The usefulness of a robe combined with the conveniences of a dresser. Golden oak finished! Save!
$2 Monthly

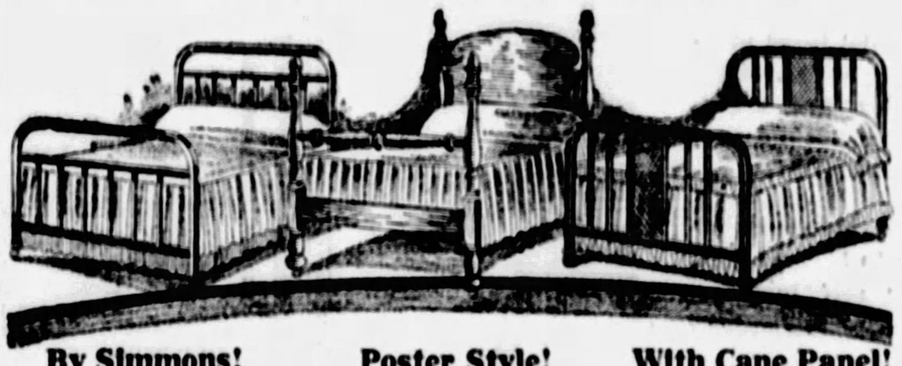

By Simmons!
$4.98
Regular $6.95 value! In rich brown enamel to match Walnut furniture; famous Simmons steel bed, gracefully designed.
$1 Monthly

Poster Style!
$18.95
Quaint Colonial poster bed in mahogany; full size or 3.3 size; neatly turned posters; staunchly built; an important reduction.
$2 Monthly

With Cane Panel!
$9.95
Extra heavy steel construction; artistic cane panels at head and foot; enameled in deep brown. At a rare saving tomorrow.
$1 Monthly

Price Cut!
$9.95
Special price reduction on a stately golden oak dresser; 4 drawers; fancy top
$1 Monthly

A Man's Chest!
$15.95
Choice of Walnut finish or white enamel! Lots of drawer space! At a striking saving!
$2 Monthly

High Riser!
$5.75
Save! Simmons guaranteed non-rust, twisted-link fabric elevated 4 inches above side rails; green enameled. Highly resilient.
$1 Monthly

99 Coils!
$12.95
Product of Logan company; heavy, oil tempered springs with 99 resilient coils; Walnut finish. Non-sagging, non-rusting.
$2 Monthly

Simmons "Ace!"
$19.75
Double-deck spiral spring, box spring type. 99 heavy spirals; coils tied to each other with helical springs. Flexible—noiseless!
$2 Monthly

"Slumber King!"
$9.95
Special! Simmons famous "Slumber King"—unique non-sag design; tubular side rails; 1¼ inch wide band edges; double box riser.
$1 Monthly

Your Choice!
$4.95
Walnut finished bench, chair or rocker with cane woven seats. Take your choice tomorrow!
$1 Monthly

Has Mirror!
$19.50
Heavy plate glass mirror on hat compartment door; spacious and sturdy; in oak. Value!
$2 Monthly

Special!
$6.95
A Logan product; 45-lb. pure cotton filled mattress with durable art tick; well tufted and with roll edge. A bargain!
$1 Monthly

"Beautyrest"
$39.50
Simmons inner spring construction—810 small coils each encased separately; 8 ventilators; thick layers staple and linter felt.
$4 Monthly

High Grade!
$16.75
50-lb pure white sterilized felt layer on layer; Logan-made; covered in high-grade art ticking; wide sides; roll edge.
$2 Monthly

Box Spring!
$29.75
The popular box spring mattress with heavy coil spring inner construction; sanitary filling; better art ticking; scientifically made.
$3 Monthly

Large Size!
$19.50
Big dresser with good sized French plate mirror; arched top; spacious drawers; Walnut finish.
$2 Monthly

Big Special!
$8.25
Price reduced on a five drawer chest in golden oak or Walnut finish. Staunchly made.
$1 Monthly

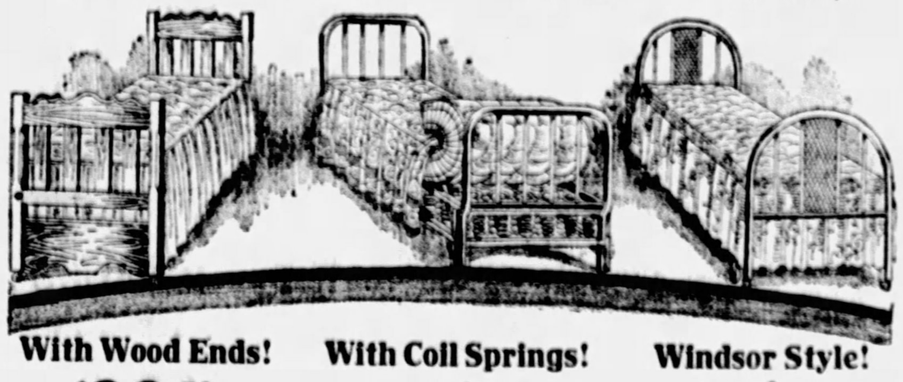

With Wood Ends!
$39.50
New, revolving day-bed—just one motion opens it; mahogany finished ends; damask covering; thick mattress and fine springs.
$4 Monthly

With Coil Springs!
$26.75
A Simmons creation—opens automatically into full-size bed; full coil spring construction; thick mattress; cretonne cover.
$3 Monthly

Windsor Style!
$16.50
Exceptional saving in attractive daybed—slide-out style! Windsor style brown enamel ends with artistic cane panel. Complete.
$2 Monthly

Rare Bargain!
$2.98
A bow-back style high-chair with neatly turned fillers and legs; oak; staunchly built.

By Simmons!
$8.95
Large size, 2.6x4.6; brown enamel; famous Simmons-made metal crib.
$1 Monthly

Pair Pillows!
$1.89
A Friday special! Good Logan sanitary pillows; sterilized filling. While they last!

These Items on Sale Friday Only

America's Foremost Home Furnishers
MAY-STERN & Co.
914-920 PENN AVE.

No Mail or Phone Orders

WAR ON "BLIND" AUTOMOBILES

WASHINGTON'S WINTER WHEAT CROP FAILURE

WASHINGTON, Pa., April 12.—Washington county's winter wheat crop is a failure. Wheat fields will be plowed and planted in oats. Lack of snow to cover the growing grain is responsible. Fourteen thousand acres were planted last fall.

TOT PLAYING IN TUB SCALDED BY WATER

WASHINGTON, Pa., April 12.—Robert Thompson, 2, son of James D. Thompson, Locust and Leonard streets, was scalded on the body yesterday when he crawled into a bathtub in his home and turned on the hot water. He will recover.

WILKINSBURGER GETS WASHINGTON BANK JOB

WASHINGTON, Pa., April 12.—Ernest M. Furbee, of Wilkinsburg, national bank examiner, has been named assistant cashier of the Citizens National Bank of Washington. He succeeds John F. McClay, advanced to cashier.

POLICE NET FOR ONE-LIGHT CARS

War was declared today on motorists driving at night with only one headlight. Police Supt. Peter P. Walsh in a general order to every police inspector instructed them to begin the crusade tonight. More than 200 traffic patrolmen will participate in the crusade.

No excuses are to be taken, the Superintendent said. The driver of a machine having only one headlight illuminated or those operating a car not having a tail light burning will be arrested, he declared.

No tag will be issued offenders. The offenders will be placed in cells if they cannot produce $50 forfeit. The minimum fine is $10.

The order is the most drastic made on motorists by the police department.

"Many accidents can be avoided by having proper lights," Supt. Walsh said. "With so many service stations now, a motorist has no excuse for driving his machine without front and rear lights properly functioning."

SUITS (2 PANTS) $35

Improved again and best for style, wear and value. Sizes 34 to 46.

Topcoats, $22.50 to $55

Boys' Topcoats, $8.75

Imported Tweeds, Cravenetted, 4 to 10 years.

SHIRTS—Fruit of Loom, 14 to 17—$2

Open Saturday Until 9 P. M.

STRASSBURGER AND JOSEPH

504-506 Federal St. NORTH SIDE

MEYER JONASSON & CO.

LIBERTY AND OLIVER AVES.—CALL ATLANTIC 6200

Time for Suits

So Jonasson's Present a Smart Collection at

$25

CONSIDER the Tailored Suit—a thing of smartness on these moderately mild days, an agreeable companion for summer travel, a garment but slightly altered, from season to season, by the whims of fashion. . .

Many swagger double-breasted models of navy twills are to be seen here with braid, satin or self bindings. Women's and misses' sizes and styling.

—Third Floor—

Feature!

Double Width Chiffon Scarfs

$1.95

THESE scarfs set a new standard of value. It is the first time we have ever been able to obtain the full double-width to sell at anywhere near this price.

A fine quality chiffon delicately patterned in a variety of pastel floral designs.

SILK CREPE TRIANGLES, $1.95—a selection of attractive modernistic patterns in high colors.

—Main Floor—

Fox Scarfs

$59.75

THEY will add a subtle touch of luxury to a simple costume. Their fluffy fur, plus their rich shades and moderate pricing form a combination that should interest you immensely.

To be had in the much wanted Beige and Blonde shades and also in Hudson Bay Blue and Red Foxes.

Two-Skin Scarfs of Jap-Marten at the Same Price

—Third Floor—

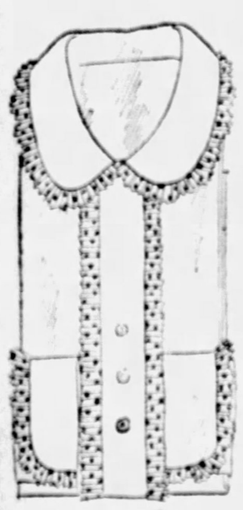

Dimity Blouses

$1.95

A Highly Attractive Array of Clever Patterns

INTRIGUING, colorful polka dot patterns play a prominent part in the selection. They come in various ways—polka dots trimmed with polka pleatings—polka dots trimmed with white pleating—plain white trimmed with polka pleating. Also plain white with white frilling edged with filet lace. Sizes 34 to 40.

—Main Floor—

Fur Scarfs Cleaned and Edges Repaired, $5 to $7.50

→ GET INTO THE HABIT ←

of reading The Sun-Telegraph Classified Advertisements. Many a home has in it a bargain selected from these columns.

ALL OVER GREATER PITTSBURGH

MAY'S DRUG STORES

MAY'S OUT-SHINE THEM ALL—WHY PAY MORE? THESE FOR FRIDAY AND SATURDAY—

Buy This--Get This FREE!

Healthful COCOMALT, one-pound can for 45c with a large ALUMINUM SHAKER FREE!

The shaker is worth more than the price asked for COCOMALT alone, and is a very useful article to have in the home. Get it FREE in this offer!

A NEW APRON!

The biggest value ever offered in a waterproof KITCHEN APRON—beautiful prints to choose from—every woman will want one—

$1.00 value, for..... 48c

30c Oneida Community Teaspoon FREE!

Free WITH 29c PURCHASE OF WANDA BEAUTY SOAP

BIGGEST OFFER YET!

30c worth of WANDA TOILET SOAP and the 30c TEASPOON—ALL FOR 29c

One Dozen Cakes for $1.15 With 4 Spoons FREE

MEN! GET THIS---

The complete GEM RAZOR with 12 Gem Blades—

In this big "Show-Down" deal..... All For 69c

Wear Rubber Gloves---

When doing any kind of housework, wear RUBBER GLOVES—they will protect and keep your hands soft, white and clean—Splendid quality offered in this sale.

Pair, 75c value..... 44c

$1.00 REM—for coughs....79c

50c Mennen's Shaving Cream, 34c

3 for $1.00

Have You Tried May's MAMMOTH Malted Milk?

"It's taking the town by storm"—double rich—made the new MAY way—served in the mammoth green glass..... 20c

Another May Fountain delight! May's Jumbo Ice Cream Soda, your favorite flavor..... 15c

YOU SAVE 15c WITH THIS COUPON!

This coupon entitles you to the 25c jar of

NOXZEMA FOR 10c

A dainty white cream to keep the skin soft, smooth and clear. Get the 25c jar, *while it lasts*, with this coupon and 10c.

Make this refreshing ORANGE DRINK at home—

Get a four-ounce bottle of SUMORO ORANGE, the juice of tree-ripened Valencia Oranges, add one quart of water or Canada Dry Ginger Ale, and you have the most delightful ORANGE DRINK you ever tasted. Get Sumoro Orange at May's for..... 25c

EVERYTHING FOR THE SMOKER AT MAY'S!

DAGGETT & RAMSDELL'S COLD CREAM

The perfect skin cleanser and softener—Get the $1.00 size, for 72c

10c MURIEL CIGARS

A good, enjoyable smoke—Get the handy pocket package of 5 for 39c

ARCO SPECIALS STOGIES

The stogie for satisfaction—7 for 25c 50 for $1.73

Cunningham Lighter

Dependable—a lighter that always lights—at May's for $1.79

CIGARETTES

Buy at May's Low Prices—Chesterfields—Lucky Strikes—Old Golds—Three Castles—2 for 25c 10 Packs for $1.23

HAVANA BLOSSOMS CHEWING TOBACCO

"It isn't just as good—IT'S BETTER than ordinary kinds—10c Package..... 8c

3 for 23c

Keep Your FALSE TEETH firm and comfortable with FASTEETH—60c can, for 48c

STERILIZED GAUZE

A necessity in the home—5-yard package, 75c value 47c

Good Things To Eat at May's Candy Department

SALTED PEANUTS

May's peanuts make an appeal to your taste that you can't resist—always crisp and fresh—Pound tin.. 29c

PEPPERMINT PATTIES 50c pound box..... 34c

JORDAN ALMONDS 75c pound..... 49c

DELICIOUS CAKE CHOCOLATE Wilbur's Malted Milk

Nourishing, healthful cake chocolate to eat any time—35c half-pound..... 29c

2 for 55c

BARLEY SUGAR STICKS 50c jar, 37c

SALTED PECANS AND ALMONDS

Nuts with a rare deliciousness—they're just right—enjoy some of these—half-pound package..... 69c

50c Hughes' Ideal Tooth Brush 36c

50c Squibb's Tooth Paste 35c

3 for $1.00

Blackburn's CASCA-ROYAL PILLS

Brings freedom from liver ills—gentle and mild—get a box now—they'll help you feel good—30c Box, for..... 20c

Do You Bite your finger nails? -an easy way to stop it HARMLESSLY

THANX, marvelous new remedy corrects habit permanently. Guaranteed harmless and effective. Endorsed by doctors. Simply paint on. Seals and heals raw parts. You'll be surprised how soon the foul, natural nails will return. 50c Bottle, 37c

Learn How Movie Stars Retain Their Beauty—

Come to May's and hear about the popular "FINESSE" preparations for street and social make-up. Now being introduced at all May's Stores—

SEMLAX

The known relief for CONSTIPATION, Semlax corrects by regulating and restoring activity—semlax is nature's own food-laxative, and you'll feel splendid after taking it—

$1.00 package for 77c

A New Kind of Six-Fold Creme

You, too, can cultivate a skin like ivory! Use GERVAISE GRAHAM BEAUTY SECRET—the 6-fold cream that brings beauty to the skin—get a jar today—$1.50 value for $1.29

$3.75 HORLICK'S MALTED MILK.....$2.69

$1.00 NOZOL—for head colds.....68c

B. PAUL'S HENNA

Don't let GRAY HAIR spoil your youthful beauty—keep your hair young with B. PAUL'S HENNA—nature's own hair-color restorer—it's good for the hair and scalp—all shades, $1.50 value for 83c

Take a Good Spring Tonic—

Earle's HYPO-COD will renew energy, restore vitality and build strength—it's the tonic you need—$1.00 Bottle for 79c

2 for $1.50

Tre-Jur Compact

The popular "Little One"—all shades, fragrant with the fascinating TRE-JUR—50c value for 39c

A New Bath Powder!

Nineteen dainty bags of BATH AROMA—in attractive round tin box—one bag sufficient for the bath—$1.50 value. Very special at..... 98c

HALLWEN'S COCO-COD

Sick, puny, weak children need this delightful tasting, flesh-building tonic—the tonic effect of Cod Liver Oil is in every dose, yet you don't taste it—you taste the creamy cocoa flavor which predominates over the oil—it's the finest imaginable for bringing HEALTH—

$1.25 Bottle for 88c

May's Glycerine Suppositories—Adults' or infants'—30c value..... 22c

Get Ready—Protect Your Clothes!

These low prices are an incentive to buy now—

MAY'S ANTI-MOTH BAGS—Cedar bag folded in an easy-to-carry package—Special at..... 44c

MOTH BALLS—large box..... 12c (3 for 30c)

$1.00 MOTHEX BAGS..... 79c

$1.00 EVER READY GARMENT BAGS..... 69c

$1.50 DUST-NO MOTH BAG..... $1.27

$1.75 DUST-NO MOTH BAG..... $1.48

$2.00 DUST-NO MOTH BAG..... $1.69

$2.25 DUST-NO MOTH BAG..... $1.85

75c ALCORUB.... 56c

MAY'S DRUG STORES—ALL OVER GREATER PITTSBURGH

WHAT'S ON THE AIR

EASTERN STANDARD TIME.

LOCAL

6:00 P. M.

KDKA (316)—University of Pittsburgh address, "Organization of American Parties," by Prof. Elmer D. Graper.
WCAE (461)—Dinner concert from Waldorf-Astoria Hotel.
KQV (270)—Dewey Bergman and his Webster Hall orchestra.

6:15 P. M.

KDKA (316)—KDKA Little Symphony orchestra playing in William Penn Hotel.

6:30 P. M.

WJAS (270) — Sunset Dytinters. Dance and concert orchestras. Vocal music.

6:55 P. M.

KDKA (316)—Baseball scores.

7:00 P. M.

KDKA (316)—Time. Automatic Agitators.
WCAE (461)—Chevalier's recording quartet.
WJAS (270)—Studio program.

7:30 P. M.

KDKA (316)—Kemble and Mills program, featuring Arthur Ray Davis, tenor.
WCAE (461)—Credit talk.
WJAS (270)—Children's story.

7:45 P. M.

WCAE (461)—Reading by William Sterling Bettis.

Tonight's Radio Features

8:00 P. M.

KDKA (316)—Retold Tales, offering dramatized version of the O. Henry story, "Shearing the Wolf."
WCAE (461)—Dodge Brothers' concert.

9:00 P. M.

KDKA (316)—Maxwell hour, featuring mixed quartet composed of concert and operatic artists.
WCAE (461)—The Cabin Door, presenting Southern music and popular Broadway selections.

8:00 P. M.

KDKA (316)—Retold Tales, presenting in dramatized form the O. Henry story, "Shearing the Wolf."
WCAE (461) — Dodge Brothers' concert, presenting Keith McLeod's "Southern Skies," by vocal quartet, and other music, featuring vocal and instrumental soloists.
WJAS (270)—Health talk, "Electro Magnetism and Its Relation to the Human Body."

8:30 P. M.

KDKA (316)—Ampico hour, featuring Frederic Dixon, young American pianist and pupil of Joseffy.
WCAE (461)—Hoover Sentinels, comprising an orchestra and vocal duo.

9:00 P. M.

KDKA (316)—Maxwell hour, featuring mixed vocal quartet comprising concert and operatic artists.
WCAE (461)—The Cabin Door, offering Southern music, a banjo duet and popular Broadway selections.
WJAS (270)—James M. Monigle and John C. Curran, tenors.

9:30 P. M.

WCAE (461)—The Wayside Inn, depicting a gathering of Jacobites, who have sworn to place Bonnie Prince Charlie on the throne of England.

9:45 P. M.

WJAS (270)—Vocal and instrumental music.

10:00 P. M.

KDKA (316)—Michelin Tire Company program.
WCAE (461)—Hasley Stuart Company program, introducing the Old Counselor.

10:30 P. M.

KDKA (316) — Time. Weather. Baseball scores.
WCAE (461)—Organ recital from Webb studios.
WJAS (270)—All police minstrel show.

OUTSIDE PITTSBURGH

6:00 P. M.

WJR-WCX (441) Detroit—Venetian ensemble.
WJZ (454) New York—Eberle's orchestra.
WGN-WLIB (416) Chicago—Readings.
WEAF (492) New York—Waldorf orchestra.

6:15 P. M.

WBZ (333) Boston—Regent trio; news.
WOR (422) Newark—Shelton ensemble.

6:30 P. M.

WJR-WCX (441) Detroit—Kunsky string ensemble.
WWJ (353) Detroit—Statler dinner music.
WBAL (285) Baltimore—Dinner music.
WJZ (454) New York—Collin's Faultless Five.
WOR (422) Newark—Sunset Dytinters.

7:00 P. M.

WJR-WCX (441) Detroit—Soloists.
WCCO (405) Minn.-St. Paul—Dinner concert.
WMAK (545) Buffalo—Symphony orchestra; news.
WJZ (454) New York—U. S. Marine band.
WHO (555) Des Moines—Walt Wor'l's orchestra.
WSB (476) Atlanta—Colgate hour.
WEAF (492) New York—Federation hymn sing.

7:10 P. M.

WBZ (333) Boston—Lowe's orchestra.

7:30 P. M.

WJR-WCX (441) Detroit—Goldkette's orchestra; Hech and Mack.
WOW (508) Omaha—Tracy-Brown's orchestra.
WGY (380) Schenectady—Union College address.
WCAU (261) Philadelphia—Concert orchestra.
WOC (315) Davenport—Schultz's Yankee boys.
WBZ (333) Boston—Music.
WJZ (454) New York—Lowney lovers.
WHO (555) Des Moines—Minstrels.
WOR (422) Newark—Hale Beer's orchestra.
CNRW (384) Winnipeg—Garry dinner program.
WEAF (492) New York—Comfort hour.

8:00 P. M.

CFCA (357) Toronto—Star entertainers.
WCCO (405) Minn.-St. Paul—State govern ment; Religion.
WJZ (454) New York—Retold tales; "Shearing the Wolf."
WOR (422) Newark—Chimes.
WEAF (492) New York—Dodge presentation.

8:30 P. M.

KOA (326) Denver—Brown Palace orchestra.
WBOM (389) Chicago—Concert ensemble.
WJZ (454) New York—Amsico hour of music.
WEAF (492) New York—Sentinels.

9:00 P. M.

WFI (469) Los Angeles—White King quartet.
WRC (469) Washington—Potomac concert orchestra.
WCCO (405) Minn.-St. Paul—Hamline U. hour.
KHJ (416) Los Angeles—Nightly Doings; concert; news.
WJZ (454) New York—Maxwell hour.
WPG (273) Atlantic City—Ambassador orchestra.
WEAF (492) New York—The Cabin Door.

9:30 P. M.

KTHS (384) Hot Springs—Soprano, baritone.
WCCO (405) Minn.-St. Paul—Singing orchestra.
WSMB (322) New Orleans—Music.
WEAF (492) New York—Wayside Inn.

10:00 P. M.

WJR-WCX (441) Detroit—Thursday night musicale.
KTHS (384) Hot Springs—Ray Miller's orchestra.
WDAF (370) Kansas City—Goldsette's orchestra.
WSUN (517) St. Petersburg—Dance orchestra.
WRC (469) Washington—Swanee Bycopators.
WOAI (500) San Antonio—Kelvinator hour.
WBAL (285) Baltimore—U. S. Naval Academy band.
WJZ (454) New York—Continentals.
WHO (555) Des Moines—Jones' program.
WSB (476) Atlanta—Storm Kings.
WSM (337) Nashville—Vendome Theater orchestra.
WEAF (492) New York—Halsey Stuart presentation.

10:30 P. M.

WJR-WCX (441) Detroit—"Happy Three."
KFI (469) Los Angeles—Studio.
WCCO (405) Minn. St. Paul—Music.
WCAU (261) Philadelphia—Piccadilly orchestra.
WBZ (333) Boston—McElelly's orchestra.
WEAF (492) New York—Pennsylvanians.

11:00 P. M.

CFCA (357) Toronto—Versatile Canadians.
WJR-WCX (441) Detroit—Cotton pickers.
KFI (469) Los Angeles—Packard concert orchestra.
WCAU (261) Philadelphia—Golden Dragon orchestra.
WJZ (454) New York—Slumber music.
WOR (422) Newark—Paul Specht's orchestra.
WSM (337) Nashville—Soprano; studio.

11:30 P. M.

WOW (508) Omaha—Tracy Brown's orchestra.
WCAU (261) Philadelphia—Club Ido orchestra.
WEAF (492) New York—Johnson's orchestra.
CNRC (435) Calgary—Calgary male quartet.
WGN-WLIB (416) Chicago—Blue race; vaudeville show.

12:00 MIDNIGHT.

KFI (469) Los Angeles—Dodge program.
WMAQ (447) Chicago—News; dance orchestra; Happy Harry.
KDJ (416) Los Angeles—Music.
WCAU (261) Philadelphia—Piccadilly Midnight Frolic.
WHN (393) New York—Bohemian night.

12:30 A. M.

KFI (469) Los Angeles—Symphonette.

12:45 A. M.

WDAF (370) Kansas City—Nighthawk frolic.

1:00 A. M.

KFI (469) Los Angeles—Dance music.
KDJ (416) Los Angeles—Music.
WBBM (389) Chicago—Royal Canadian orchestra.
CNRV (291) Vancouver—Les Crane's Canadians.

Don't Always Blame Your Receiving Set

If it does not perform as well as when you first bought it, your vacuum tubes may be at fault. When they have been in use a year or more, you will obtain better reception if you re-equip your set throughout with genuine RCA Radiotrons. And there is a Radiotron for every socket.

RCA Radiotron

"The Radiotron is the Heart of your Radio Set."

McCreery & Co.

WOOD STREET AT SIXTH AVENUE TELEPHONE ATLANTIC 4600

The Smartest Coat Modes

Presented in Variety at McCreery's at an Interesting Price

$59.50

A slender mien . . . a supple quality . . . a way of being ever so modern and new . . . coats of soft kasha-like fabrics and lustre silks with shawls or standing collars of

Butter Mole Pahmi Fitch
Cal-Yak Monkey Fur

Illustrated: Black kasha coat with shawl and cuffs of black monkey fur—svelte of line and unadorned.

(McCreery's—Third Floor)

Impressive Reductions On

French Room Hats

Original Models and Replicas

$18.50, $22.50 and $25.00 Hats at
$15.00

$28.50, $32.50 and $35.00 Hats at
$19.75

$38.50 to $48.50 Hats at
$25.00

Truly distinguished hats of the all-day, sports and afternoon types. Baku, ballibuntl, bankok, felt, silk, etc.

(McCreery's—Fourth Floor)

Clearance Selling: Odd Lots of Sports Fashions

Fashions in every respect desirable, greatly price lowered because they are oddments.

Sweaters

—slipon and cardigan styles in plain and novel weaves—stripes and plaids and bars. Assortment of pastels. Former $3.95 to $15.00 values at
$1.00 to $6.75

Knitted Sports Frocks

—in favorite two-piece styles—former $15.00 to $39.50 values at
$7.95 to $19.50

Knitted Sports Coats

—in pastels and two-tone effects—former $29.50 to $59.00 values at
$19.75 to $25.00

Blouses

—in tailored and middy styles—former $1.95 to $2.95 values at **$1.00**

(McCreery's—Fourth Floor)

Again! The Extremely Popular

Aviatrix Smocks

Cut to Fit Slightly at the Waist in the Way of an Aviator's Coat

$1.95

Smart and well-fitting, double-breasted coats created of cotton broadcloth, as in the picture to the right. Nicely tailored and belonging to the new mode.

Rose Green
Tan Peach
Copen

Sizes for women and misses.

Aviatrix coats in black sateen with black and white checked collars and cuffs.
$2.95

(McCreery's—Fourth Floor)

Large Wardrobe Bags

To Hold One's Winter Garments

$2.95

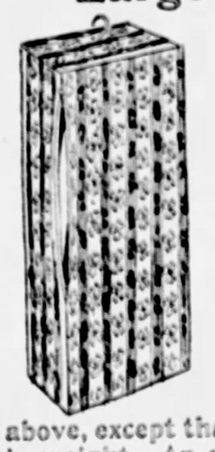

Heavy art ticking bags in dainty ribbon patterns—dustproof by reason of a 36-inch hookless fastener. Eight garment capacity—54 inches long—with pocket for moth balls and sachet.

Washable Wardrobe Bags

$1.95

Identically the same as the bag above, except that the art ticking is slightly lighter in weight. An exceptional value.

(McCreery's—Street Floor)

From the Fifth Avenue Studios of the Celebrated

Dorothy Gray

—a personal representative from New York for your consultation, at McCreery's all this week. Miss Anne Harris will explain the beauty methods of Dorothy Gray and advise which of her preparations are particularly beneficial for YOU.

Does your chin line give your age away? Is your skin sallow or dry? These and countless other faults may be corrected with Dorothy Gray methods.

(McCreery's—Street Floor)

The First Warm Days! And McCreery's Offers a Special Selling of

Men's Athletic Union Suits

Specially Secured From a Famous Maker—

$1.15 Six for $6.50

Finely woven madrases with mercerized stripes and jacquard designs! A make famous for full cut, careful workmanship and the durability of button-holes, of the taped armholes, of the finished seams and all points of strain. High quality suits in every respect!

Side Leg Opening With Blouse Back—Seat Opening With Web Back

An exceptional first-of-the-season selling—so exceptional in fact that you cannot afford to miss laying in your entire Summer's supply!

Sizes 36 to 50

(McCreery's—Street Floor—Just Inside the Wood Street Entrance)

"Joy of Living"

FULL of the *"Joy of Living"*, are healthy little girls and boys. Clear-eyed, rosy-cheeked. *Happy*! And Heinz Rice Flakes are the kind of food that *keeps* them so.

First of all, this delicate new cereal *tastes* so good. Crispy; crunchy; like golden-brown nutmeats.

But it's "so good" for another reason, too! For Heinz Rice Flakes are naturally *"laxatized"* by an entirely new process in cereal-making. This process was developed and is owned exclusively by Heinz. It so utilizes the natural roughage of the rice itself as to impart to the flakes the qualities of a mild, *natural* laxative.

The whole family will respond to the new taste-thrill of Heinz Rice Flakes. And Heinz Rice Flakes will respond to the needs of the whole family by helping Nature to keep them in the pink of health—full of the *"Joy of Living"*.

HEINZ
***Rice* FLAKES**
TASTE GOOD—DO GOOD

57

The Plays and Players Stage and Screen

THE PITTSBURGH SUN-TELEGRAPH

Barry Lupino Gets Laughs, But Hunting For Old Books Is Much More Fun, He Says

By GEORGE SEIBEL.

PERHAPS you have seen Barry Lupino on the stage of the Alvin, tumbling about in ridiculous fashion, falling backward over his cloak, getting his spurs interlocked or sitting down on one of them, dancing and vaulting in a way only the acrobats of the Arabs and Japs can equal. Perhaps you have heard his fine diction, which is as correct and dignified as his lines are absurd and comical. Barry Lupino is the best thing about "The Love Call."

But you've not seen Barry Lupino wander into a second-hand bookshop and dig among the dust for literary treasures. The first thing he does when he gets into any town is to locate the old bookshops. He has only 5,000 books on the history of the stage in his collection, and is convinced he can't get along with such a scanty supply.

I caught him looking at a volume of plays by Massinger and Ford. "Believe I can do without that," he said. "I have three copies of each already. Yes, I'm interested in those two old rakes. You see, they were boys when Shakespeare was boss of the Globe Theater. And both of them died just a few years before my family came to England—from Italy, in 1647.

"The Lupinos came to Bartholomew Fair, bringing a puppet show and marionettes. They liked England better than Italy—and they stayed. For nearly 300 years they have been entertainers of every sort. There have been harlequins and clowns, acrobats and jugglers, dancers and ventriloquists, in pantomimes and circuses, strolling from village to village with performing bears or the only mermaid in captivity. They've sold pills at street corners on Cheapside; they've swallowed knives and cannon balls; they've made 10 generations laugh and wonder—and now, degenerate scion of those royal jesters and masters of mysterious arts, I'm buying First Folios of Ben Jonson or Beaumont and Fletcher."

Barry Lupino first visited America when he was eight years old. He wasn't buying old books at that time, but his father had already started to collect them. He has been adding to his father's accumulations year after year—and has also been absorbing the contents of the books he has bought. There is no better read man on the stage than Barry Lupino—there's a lot in that head he bumps on the floor and against the scenery so recklessly in his performance as Lord Fargester.

"Doesn't it interfere with your work?" I asked him. "After reading those heavy and tragic Elizabethan authors, don't you get into the dumps when you should be bubbling over with fun?"

"Quite the contrary," he answered. "When I whirl and tumble around the stage, do my eccentric dances and twiddle my monocle, that makes me dismal and sour. I need relaxation and cheer. So I take a play of John Ford's, perhaps for a change!"

He handed me the fat volume.

"Now here's one—the title can't be read aloud in polite society! In the last act the hero comes in with the bloody heart of the woman he loved, stuck on a dagger. Then everybody stabs everybody else till the stage is splashed with gore. There are just enough actors left to carry the victims off. After reading this pleasant and breezy bit of literature, my jollity and good spirits are restored. Yes, there's something in homeopathy!"

Here Ye Olde Booke Man brought a dusty and rusty edition of Victor Hugo's plays—and Barry Lupino the bookworm reached for it with both hands.

In Revue

AILEEN STANLEY

Miss Stanley, popular songstress, is featured in "A Night in Spain," revue from the New York Winter Garden, booked for the Alvin next week.

MYSTERY PLAY IN BILLS

In the Pitt next week the George Sharp Players will present "The "Clutching Claw," a mystery thriller. Ralph Morgan, leading man, originated the role to which he will appear when "The Clutching Claw" was presented in New York.

"A Night in Spain," which comes to the Alvin next Monday night for a week's stay, is a revue in two acts and 32 scenes. The music is by Jean Schwartz, lyrics by Al Byran, book by Harold Atteridge. Seats are on sale today.

"Wings," which begins a second week in the Nixon Monday, depicts in realistic scenes the heroism of American aviators in the World War. The picture was filmed with the active co-operation and assistance of the War Department. It is said 120 airplanes were used in the making of the St. Mihiel battle scenes.

Next week the Davis will feature Moss and Fontana, society ballroom dancers. The screen attraction is to be Richard Arlen in "Under the Tonto Rim."

Mary Philbin, in "Surrender," comes to the screen of the Aldine next week. Buck and Bubbles, Negro stars, head-line the vaudeville bill.

Lon Chaney, in "The Big City," will be on the Penn screen next week. In the cast are Betty Compson and James Murray. The stage show is titled "Hey Hey," with Jack Powell featured.

The Cansinos, Spanish dancers, will head the stage presentation, "In Grenada," in the Stanley next week. On the screen will be "Dressed to Kill," featuring Edmund Lowe.

"Speedy," Harold Lloyd's latest comedy, will remain at the Grand for a second week, beginning April 16.

The Record Boys, radio entertainers, and Ada Brown, singer, will divide headline honors in the Harris next week. The screen presentation will be Bryant Washburn in "Skinner's Big Idea."

"Speed Girls" will be the burlesque next week at the Academy. The company is headed by Ray Read and Nellie Nice. There will be a midnight show Sunday.

Barney Oldfield, old-time speed king, is featured in "The First Auto," scheduled for the Olympic screen next week.

Roscoe Ails, with Shirley Dahl, and a jazz band, is the featured vaudeville attraction in the Sheridan Square Theater the last three days of this week.

American Art Galleries
Madison Avenue 56th to 57th Street
New York City
The Exhibition of
THE ELBERT H. GARY ART COLLECTION
opens April 14
Unrestricted Public Sale
April 19, 20 & 21 at 2:30 and April 20 at 8:30
AMERICAN ART ASSOCIATION · INC · Managers

DARROW AND SNOWDEN DEBATE NEXT WEEK

"Is Man a Machine" is the topic for debate next Wednesday evening, April 18, in Carnegie Music Hall, between Clarence Darrow and Rev. J. H. Snowden. The advance ticket reservation opens today. Mr. Darrow will take the affirmative side and Dr. Snowden the negative. Frank Harper will act as chairman.

PITT 1924 LAW CLASS PLANS BANQUET SAT.

The class of 1924, University of Pittsburgh Law School, will hold a reunion and banquet in the William Penn Hotel Saturday evening. Leonard L. Ewing is chairman of the committee on arrangements.

AMUSEMENTS.

Shubert's Pitt — Bargain Matinee Today 25c & 50c
RALPH MORGAN
ANNE PORREST
'TAKE MY ADVICE'
Nites, Best Seats, $1.00
—NEXT WEEK—
"THE CLUTCHING CLAW"
MYSTERY—THRILLS—CHILLS
SEATS NOW

Carnegie Hall—Wed. Eve'g. April 18
"IS MAN A MACHINE"
Affirmative
CLARANCE DARROW
Negative
REV. J. H. SNOWDEN
$1.10 to $2.75 TODAY
320 Liberty Ave.

AMUSEMENTS.

NIXON
NOW PLAYING
TWICE DAILY 2:30—8:30
Here, For Once, Is A Picture So Big That It Can't Be Exaggerated.
"WINGS"
A Paramount Picture
Seats Today
FOR
Next Week
2nd WEEK
"WINGS"
The Talk of Pittsburgh
PRICES—Night and Sat. Mat. 50c, $1.10 and $1.65. Other Mats. (Daily) 50c, 75c, $1.10.

ACADEMY— UNITED BURLESQUE 2:15 and 8:15
"MERRY WHIRL"
Pretty girls and gales of laughter

GAMBY'S
PITTSBURGH'S FOREMOST RESTAURANT & CABARET
Dancing and High-Class Vaudeville
For Reservations Atlantic 0142
328 DIAMOND ST.

AMUSEMENTS.

ALVIN — TONIGHT 8:15 — 50c to $3.30
Last Matinee Saturday, 2:15
—The Talk of Pittsburgh—
MESSRS. SHUBERT Present The Musical Triumph
The LOVE CALL
CAST OF 125
GREAT MALE CHORUS
Romberg's Finest Score

NEXT WEEK — Seats Today — Eve. at 8:15. Mats. Wed. Sat. — Eve. $1 to $3; Mats. 50c to $2.50.
NEW YORK WINTER GARDEN SPECTACLE
A Pageant of Triumph
A NIGHT IN SPAIN
One Year in N. Y. 150 PEOPLE 32 SCENES 20 Weeks in Chicago
THE YEAR'S GREATEST CAST OF CELEBRATED STARS
TED HEALY—AILEEN STANLEY
GENEVIEVE HOFFMAN DANCING GIRLS
World-Famed Beauty Brigade

AMUSEMENTS.

FILMLAND

The Stanley — Direction Stanley Co. of America
7th LIBERTY
Continuous From 10 A. M.
Now Playing
The "IT" Girl
CLARA BOW
IN "RED HAIR"
BY ELINOR GLYN
ON THE STAGE
Syncopated Spring Festival
"SKY BLUES"
With a Cast of 40 Including
Alexis Kosloff Ballet
4 Masters — Rose & Betty Washington — Phyllis Newkirk — Charles Libby and Others
PITTSBURGH'S FINEST ORCHESTRA
PHIL SPITALNY Conducting
ALEX. F. TAYLOR at the Organ
MONDAY
'DRESSED TO KILL'
WITH
Edmund Lowe & Mary Astor
Stage Revue— 'IN GRANADA'
With
PHIL AND HIS BOYS
THE CANSINOS—CHAZ CHASE AND OTHERS

GRAND THEATRE
Continuous 10 A. M. to 11:30 P. M.
ALL THIS WEEK
The World's Premier Comedian
HAROLD LLOYD
Speedy
His Latest Rocket of Roars
Novelty Presentation "Snoodles"
GRAND ORCHESTRA NEWS

DAVIS THEATRE
KEITH-ALBEE VAUDEVILLE
2 Complete Continuous Shows Daily —4 on Saturdays and Holidays
ALL THIS WEEK
Star of the Stage and Screen
BERT LYTELL
IN PERSON
In the Lambs Gambol Playlet
"THE VALIANT"
BILLY and ELSA NEWELL
In New Comedy Songs and Dances
TILLIS and LA RUE
Fortunello and Cirillino
FROLIC FOUR | LANG & HALEY
Feature Picture "WOMAN WISE"

AMUSEMENTS.

PENN THEATRE
NOW PLAYING
WILLIAM HAINES
THE SMART SET
M-G-M PRODUCTION
JACK HOLT—ALICE DAY
"Another Haines Yell!"
ON THE STAGE
SUN SHADES
John Murray Anderson Production
Joe Jackson, Geo. Griffin & Rosette, Wainright Sisters, Max and His Gang, Foster Girls
Don Albert & Stage Band
Cast of 40
Dick Leibert—Personality Boy—and How!
M-G-M News on World's Largest Screen

LOEW'S ALDINE
Here in Person 'JIM' CORBETT WITH BOBBY BARRY In a Comedy Skit
On the Screen Karl Dane and Geo. K. Arthur in "Baby Mine"
The Screams Hit of the Year
5—Star Acts—5

NEIGHBORHOOD THEATER TODAY

AMERICAN 3210 BRIGHTON RD. Cor. Woods Run Ave.
"ON THE STROKE OF TWELVE"

CAMERAPHONE EAST LIBERTY
DOUGLAS FAIRBANKS "THE GAUCHO"
TONITE AMATEUR NITE

CAPITOL Warrington, Beltzhoover
JOAN CRAWFORD
"ROSE-MARIE"

DORMONT WEST LIBERTY AVE. Lehigh 2799
CHARLIE CHAPLIN
"THE CIRCUS"

GARDEN North Ave., near Federal
WALLACE BEERY RAYMOND HATTON
"WIFE SAVERS"

HILL-TOP Warrington, Allen Ave. Lafayette 1378
NORMAN KERRY
"Love Me and The World Is Mine"

HIPPODROME Beaver Ave. and Juniata St.
GRETA GARBO
"THE DIVINE WOMAN"

NOVELTY 312 FEDERAL STREET NORTH SIDE
CULLEN LANDIS
"Heroes of the Night"

RIALTO 1530 FIFTH AVENUE
RICHARD DIX
"THE GAY DEFENDER"

TRIANGLE FRANKSTOWN NEAR PENN
EMIL JANNINGS
"THE LAST COMMAND"

FILMLAND

OLIVER AND UNITED ARTISTS
PENN THEATRE
NOW PLAYING
WILLIAM HAINES
THE SMART SET
M-G-M PRODUCTION
JACK HOLT—ALICE DAY
"Another Haines Yell!"
ON THE STAGE
SUN SHADES
John Murray Anderson Production
Joe Jackson, Geo. Griffin & Rosette, Wainright Sisters, Max and His Gang, Foster Girls
Don Albert & Stage Band
Cast of 40
Dick Leibert—Personality Boy—and How!
M-G-M News on World's Largest Screen

LOEW'S ALDINE
Here in Person 'JIM' CORBETT WITH BOBBY BARRY In a Comedy Skit
On the Screen Karl Dane and Geo. K. Arthur in "Baby Mine"
The Screams Hit of the Year
5—Star Acts—5

NEIGHBORHOOD THEATER TODAY

AMERICAN 3210 BRIGHTON RD. Cor. Woods Run Ave.
"ON THE STROKE OF TWELVE"

CAMERAPHONE EAST LIBERTY
DOUGLAS FAIRBANKS "THE GAUCHO"
TONITE AMATEUR NITE

CAPITOL Warrington, Beltzhoover
JOAN CRAWFORD
"ROSE-MARIE"

DORMONT WEST LIBERTY AVE. Lehigh 2799
CHARLIE CHAPLIN
"THE CIRCUS"

GARDEN North Ave., near Federal
WALLACE BEERY RAYMOND HATTON
"WIFE SAVERS"

HILL-TOP Warrington, Allen Ave. Lafayette 1378
NORMAN KERRY
"Love Me and The World Is Mine"

HIPPODROME Beaver Ave. and Juniata St.
GRETA GARBO
"THE DIVINE WOMAN"

NOVELTY 312 FEDERAL STREET NORTH SIDE
CULLEN LANDIS
"Heroes of the Night"

RIALTO 1530 FIFTH AVENUE
RICHARD DIX
"THE GAY DEFENDER"

TRIANGLE FRANKSTOWN NEAR PENN
EMIL JANNINGS
"THE LAST COMMAND"

LIBERTY PENN & SHADY
"Speedy"—Harold Lloyd
On the Stage
THE PARAMOUNT FOUR

OLYMPIC Fifth Ave., Downtown
"A Girl in Every Port" Victor McLaglen
VITAPHONE

STATE FIFTH AVE., Downtown
REGENT PENN AT HIGHLAND
Sally O'Neil, Larry Kent 'The Mad Hour'
Regent—VITAPHONE

ARSENAL BUTLER AT MAIN
"THE DIVINE WOMAN" Greta Garbo

MANOR FORBES AT MURRAY
"The Heart of a Follies Girl" BILLIE DOVE

BELMAR Homewood & Bennett
"The Patent Leather Kid"
RICHARD BARTHELMESS

COLONIAL Wood St., Wilk'sburg

PLAZA 4765 Liberty Av.—At. 8200
"THE JAZZ SINGER" AL JOLSON

RITZ FIFTH AVE., DOWNTOWN
"THE GORILLA" Charlie Murray

ROWLAND Wood St., Wilk'sburg
Wallace Beery, Raymond Hatton
"WIFE SAVERS"
On the Stage
SAKI'S MIKADA RAMBLERS

STRAND FORBES AT ATWOOD
"POWDER MY BACK" IRENE RICH

SCHENLEY Forbes St., Oakland
"The Heart of a Follies Girl" BILLIE DOVE
On the Stage
KING'S HARMONY MAKERS

KENYON THEATRE Federal St., N. S.
"THE HEART OF A FOLLIES GIRL"
BILLIE DOVE and LARRY KENT
3—VODVILL ACTS—3

ALHAMBRA East Liberty
"ROSE MARIE" Joan Crawford James Murray

AMUSEMENTS. AMUSEMENTS.

PENN STATE THESPIAN CLUB IN
"HONESTLY YOURS"—Mosque, Monday Nite
78 BOYS IN 3-ACT COMEDY—TICKETS AT MELLOR'S—$1.00 UP.

DRIVE-IN SERVICE KRESS BROS. WAGON CO.
U. S. ROYAL CORD, CUSHION AND SOLID TIRES
PHONE CEDAR 0190 1028-30-32-34 OHIO STREET NORTH SIDE

Buy U. S. Royal Cords Where Your Patronage Is Appreciated
BECKER SERVICE STATION
23rd and Carson Streets Phone Hemlock 1390

"Never before were U.S.ROYAL CORDS so good as they are today"
.....This is the verdict of the millions of motorists who are riding on the Royal Cord of Today
U.S.ROYAL CORDS are built better... than ever
They give you everything...
MILEAGE ..... SPEED
STEERING.. COMFORT
TOUGH TREAD. RESILIENCE
ROAD GRIP AND..... MORE MILEAGE
UNITED STATES RUBBER COMPANY

BUY U. S. ROYAL CORDS HERE
THE BIG 3 OF MEISEL TIRE SERVICE
1 THE 12-PAY PLAN
2 1 YEAR'S FREE UPKEEP
3 THEFT PROTECTION
Free Mounting and Delivery to Any Part of City
GRant 0844
Meisel Tire Co. Stores in Principal Cities
600 Bigelow Blvd., Cor. Webster Ave.

Pittsburgh Distributors U. S. ROYAL CORDS
CASH OR CREDIT
AUTO GLICK SUPPLY
5328 Penn Ave. Stanton Heights HIland 3767
2 STORES
Bigelow Blvd. at 7th ATlantic 2865
CASH OR CREDIT

FLIERS DUE TOMORROW

City's "Finest" Steer Clear of Carpet

It was a dull day for the police trial board yesterday. For the first time in many months, not an officer had been called on the "carpet" for infraction of police regulations.

Superintendent Walsh explained that during the past week, none of his charges had strayed from the path of grace.

Routine business was discussed. The inspectors departed and a 100 per cent department was chalked up for the "coppers."

(Advertisement.)

DON'T DRUG YOURSELF IN THE SPRINGTIME

Father John's Medicine Is The Safest Spring Tonic

A great many people really need a tonic in the spring time. They should take a real tonic food such as Father John's Medicine, which tones up the system by building new flesh and strength and not by false stimulation or drugging. Remember, Father John's Medicine does not contain any alcohol or dangerous drugs. Over 70 years of success.

(Advertisement.)

Hemorrhoids SHRINK

PYRAMID FOR PILES

Piles cannot be helped or aided with any amount of physics while the veins remain swollen. Reduce them and stop their bleeding and torture by introducing these famous little suppositories. Easy to use and quick in results. Worth their weight in gold—price 60 cents. Druggists are happy to recommend PYRAMID.

FREE PROOF BOX BY MAIL

If you write at once. A trial box of Pyramid by mail direct only. Address PYRAMID DRUG COMPANY 1100H Pyramid Bldg., Marshall, Michigan

(Advertisement.)

7 FACTS ABOUT POSLAM FOR SKIN-SUFFERERS

"Poslam stops itching and burning."
"It heals raw, inflamed skin."
"It clears away pimples."
"Poslam is powerful yet safe."
"It works quickly and surely."
"A little goes a long way."
"Poslam costs but 50c."—at all druggists.

FREE Write for special test box. POSLAM CO., 234 W. 50th Street, New York City.

CALLOUSES

and Burning Soles

In *one minute* Dr. Scholl's Zino-pads for Callouses give you complete relief. They stop the friction and pressure of shoes and are quickly healing. Removing callouses with harsh liquids or caustic plasters is unsafe—often causing acid burn. Zino-pads are thin, protective. At all drug, shoe and dept. stores—35c per package.

Dr Scholl's Zino-pads

Put one on—the pain is gone!

WASHINGTON

The National Capital
10-DAY EXCURSION
FRIDAY, APRIL 20
$12.10 Round Trip
From PITTSBURGH
Similar Excursions May 14 and 28

For time of trains, stop-over privileges and full details, consult Ticket Agents, or S. L. SHANK, Division Passenger Agent, 840 Oliver Building, Pittsburgh, Pa.

PENNSYLVANIA RAILROAD

GERMAN PLANE EXPECTED IN AFTERNOON

BALDONNEL, April 12.—(AP.)—Allowing 40 hours' flying time between Baldonnel and New York, the Bremen with its German-Irish trio of occupants should circle Mitchel Field some time early Friday afternoon, it was estimated here today.

Flying will be comparatively slow, due to the heavy load of fuel and the trio of occupants, and there is approximately 3,000 miles of distance to be covered, 2,000 miles, roughly, to Newfoundland, and an additional 1,000 to New York.

In loading the plane, food supplies were sacrificed to fuel, but in the cabin when the plane took off were a dozen thermos bottles containing hot beef tea and plain strong coffee. Each airman is also taking two bars of chocolate and Col. Fitzmaurice arranged at the last moment to have a dozen peeled oranges included.

If all goes well, the early afternoon Long Island sunlight Friday will show the Junker monoplane like a great silver moth as it flies toward its goal.

On the plane is written the word "Junkers" in 18-inch letters on either side of the nose, and "Bremen" in large letters on either side of the fuselage. In six foot letters on the bottom side of each wing is the symbol D1167, all the lettering being done in black. On either side of the tail is the factory symbol, W33-2504, and the Junkers trademark, an inverted triangle of blue and silver enclosing a figure which seems to carry out the semblance of delicate propeller blades to a graceful woman with outstretched arms. This trademark is also on the propeller.

The plane is all metal, and is constructed of rigid sheets of duraluminum, not unlike in appearance corrugated iron.

HURT IN RUNAWAY, BOY SUES CITY FOR $30,000

Henry Shapiro, a minor, yesterday entered suit through his father for $30,000 damages against the City of Pittsburgh for injuries suffered while the boy was driving a team in Center avenue past the Herron Hill reservoir. He says he was compelled to turn off the street because of an approaching street car, when the wagon was suddenly stopped by the overhanging branch of a tree on city property, causing the horses to run off, breaking the boy's leg and seriously injuring him internally.

PITTSBURGHER FREED OF BLAME IN DEATH

WASHINGTON, Pa., April 12.—William Conway, 28, of Pittsburgh, driver for the St. Louis Independent Packing Company, was exonerated of blame in the death of Joseph Vachino, 60, which resulted Monday when his truck ran away in Burgettstown, frightening a team of horses being driven by Vachino. Vachino was hurled from the seat of his wagon and killed.

VESTABURG POLICEMAN DYNAMITES FISH, FINED

WAYNESBURG, Pa., April 12.—Dazil Smith, Vestaburg coal and iron policeman, was fined $100 when he pleaded guilty to dynamiting fish in Muddy Creek.

ZELIENOPLE BURIES OLDEST RESIDENT

BUTLER, Pa., April 12.—Funeral services for Mrs. Sophia Ifft, 95, Zelienople's oldest resident, were held from the Ifft residence yesterday. She was the widow of Adam Ifft, Civil War veteran, who died 34 years ago. She was in good health Friday, two days before her death.

(Advertisement.)

Aim to Live 100

An Easy System to Follow for People Half Dead Around the Age of 40.

The Danger Line in Human Life is around the age of 40. The Life and Power of youthful health that should be in the blood of most people around this age is gone—burnt out. Cold Germs and Intestinal Poisons have pulled you down through the hard winter months, and a reliable spring tonic is needed to aid Nature to put back into the blood, the Life, Power and Youthful Vigor that should be there.

Follow this proven advice: Go to your druggist, get a box of Bulgarian Herb Tea—it is the world's most dependable Spring Tonic. It costs very little.

The rich vitalizing herb juices taken once or twice a week are guaranteed to cast out Intestinal Poisons, relieve constipation, sour, gassy stomach, tone the liver, flush the kidneys and enrich the blood.

Bulgarian Herb Tea is an absolutely Guaranteed Vegetable Remedy. Favorably recommended everywhere by physicians and druggists.

KAUFMANN'S

FIFTH AVENUE ATLANTIC 8100 PITTSBURGH

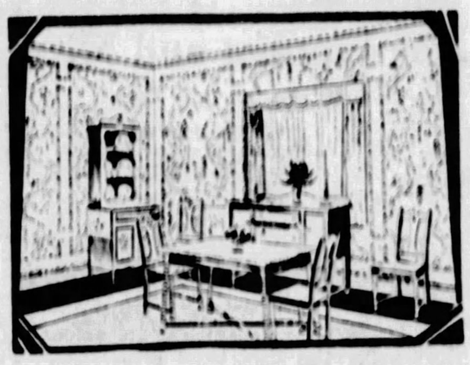

"Good Taste Costs No More Than Bad"

WALL PAPER

Is one of the few things in which good taste costs no more and often less. Of course, it always pays to buy a good quality of paper, but color, durability, taste and beauty of design you can secure in papers of moderate cost just as in the more expensive ones. At Kaufmann's you may choose from both good and best.

Room Lot Sale—Two Days—Special Prices

10 Bolts Wall, 20 Yards of Binder, 6 Bolts Ceiling, for rooms averaging about 15x12 feet. Extra rolls of walls or ceiling for larger rooms, also extra yards of binder, where panels are selected. Sketches given to aid in paneling rooms.

2.50 to 4.00 grade; special room lot, 1.95
5.00 to 6.50 room lots—special....3.25
8.00 to 9.50 room lots—special...5.00
$10 to $15 living and dining rooms, 7.50

VARNISHED tile and porcelain papers, bolt 12c

DRY PASTE—in bags, lb., 12c

TAR LINING PAPER for damp walls, 22 in. wide, yard 9c

"Benco" Wall Paper Remover in cans, to do one room, 75c; 2 rooms, 1.20; 4 rooms, 2.15

KAUFMANN'S—NINTH FLOOR

(Advertisement.)

Which skin fault is spoiling your beauty?

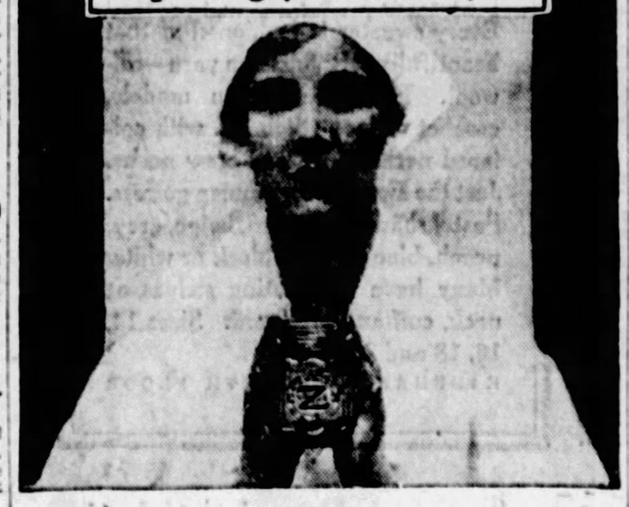

New Beauty Quickly

...Nurses tell easy way to correct skin flaws

NATURE intended you to have a beautiful skin. And you *can* have it, if you will just correct the tiny little flaws that are hiding its real loveliness.

Blemishes—roughness—large pores—chapping—excessive dryness or oiliness—these are common skin faults that insidiously steal away a woman's beauty. But they can be so easily corrected now with the *healing* toilet cream—Noxzema.

Doctors first prescribed Noxzema for chapping, burns, eczema and other skin troubles. Then nurses adopted it as a toilet cream. Now two million women are enthusiastic users of this "miracle cream."

Dainty, snow-white, greaseless, Noxzema is both powder base and massage cream. Its gentle medication frees the pores of accumulated poisons—clears away blemishes—softens and refines skin texture—brings new beauty quickly.

If you want your skin to be clearer, smoother, lovelier—*try Noxzema*. Get a small jar today. Costs but a few cents at any drug or department store.

$6 -TO- **Washington** AND RETURN

SPECIAL Overnight Excursion APR. 14-15 (Saturday-Sunday)

SPECIAL TRAIN

Leaves Pittsburgh 10:00 P. M. (Standard Time) Saturday, April 14. Returning, leaves Washington 9:00 P. M. Sunday, April 15.

A full day's sightseeing and enjoyment in the National Capital at this low rate.

Tickets on sale in advance at City Ticket Office, 308 William Penn Way, or Station, Smithfield and Water Sts.

BALTIMORE & OHIO

Our constant aim

A LITTLE NICER CROWD

A little better food
A little more comfort
The "little mores" that make the big difference

•

THE METROPOLITAN

Leaves Pittsburgh . . . . 9:30 P.M.
Arrives Chicago . . . . 8:00 A.M.

PENNSYLVANIA RAILROAD

KAUFMANN'S

FIFTH AVENUE PITTSBURGH

for **FURNITURE!**

Wing Chair

15.75

Usual retail price, 19.75.

Mahogany finish. Cane seat and back.

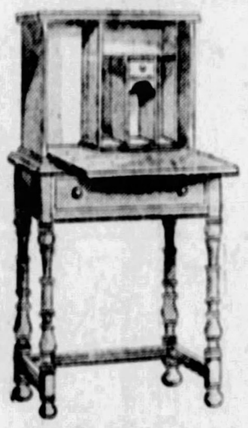

Telephone Cabinet

19.75

Large enough to become a small desk. Red or green enamel, or mahogany, driftwood or cherry finish. *Usually retailed at 24.75.*

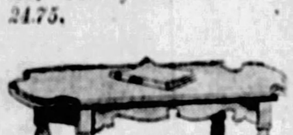

End Table and Book Rack

8.50

Usually retailed at 10.50.

Mahogany finish.

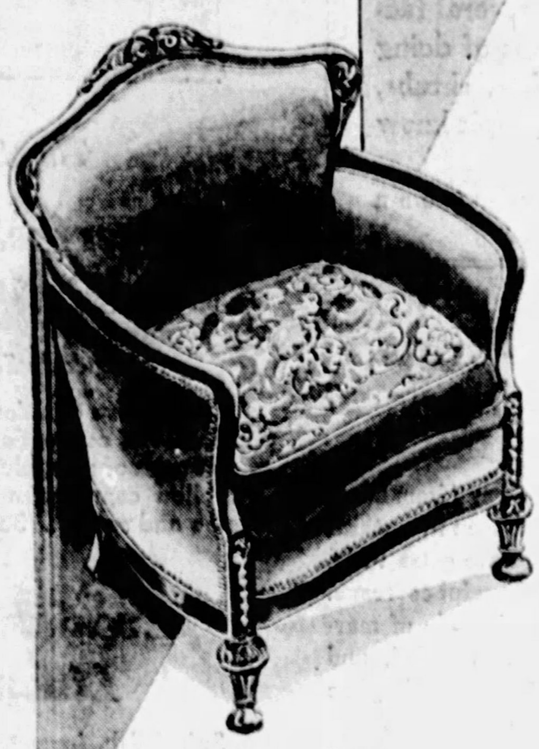

A Great Value!

All-Mohair Suite

$198

To equal it—even to approach it—you'd regularly pay many dollars more! SOLID MAHOGANY FRAMES! Upholstered ALL OVER in the BEST grade of

Taupe *Burgundy or Mist Blue* *Green*

mohair. Linen frieze cushion tops! Full web construction; double spring seats. *Usually retailed at $250.*

THE life and breath of the home is harmony of surroundings — comfort. Thousands in the Pittsburgh district who expect to "move" or refurnish this spring, depend on Kaufmann's, with its year-round, average-lowest-in-Pittsburgh prices for their new, beautiful, comfortable furniture. We have used the powerful pressure of quick-cash to secure for you the savings which you expect here. Comparison-shopping will PROVE our 15% to 25% saving from usual retail prices—*shop by comparison!*

Console Table

12.75

Slender, graceful of line—and very well constructed. Mahogany finished. *Usually retailed at 17.50.*

Martha Washington Sewing Cabinet

16.75

Usually retailed at 19.75.

SOLID mahogany. Three drawers, two deep side pockets. Top drawer with spool and needle tray.

CONVENIENT PAYMENTS ARRANGED — FREIGHT PREPAID

KAUFMANN'S—EIGHTH FLOOR

Clearance of Afternoon Frocks

A clearance of 65 women's and misses' afternoon frocks, $15 each. These were formerly priced 29.75 to $59. We advise early selection because of the limited quantity.

KAUFMANN'S—FOURTH FLOOR

KAUFMANN'S

FIFTH AVENUE ATLANTIC 1000 PITTSBURGH

Have You Your Tickets Yet?

THE RED WIDOW, the third annual production of the Kaufmann Players, will be presented at the Syria Mosque the week of April 30. Tickets 50c to 2.50. Mail orders received now.

Bigelow-Hartford "Servian" Rugs Reproducing Expensive Orientals

$115

(9x12 Feet)

Servian rugs are made seamless, in a weave that shows the pattern through to the back. They are woven on a specially built loom, to insure implicit reproduction of each tiny detail of Oriental design and color. The process of weaving these beautiful rugs, though expensive, is accomplished with such dexterous looms that their cost to Kaufmann customers is far less than one would expect. The colors are glorious.

Royal Wilton Rugs at $65

These are the genuine jacquard woven Wiltons—secured on very favorable terms direct from the mills, and offered at a decided price saving. 9x12 ft.

Three Special Groups of Room Rugs

at $25

—Axminster, Velvet and Brussels rugs, in the following sizes: 9x12, 8.3x10.6, 7.6x9 and 6x9; also several odd-size plain Velvet rugs.

at 36.95

—A large group of extra-handsome Axminsters and long-wearing Velvets, in 9x12-ft. size—all fringed. Close weave, high pile. Real opportunity.

at $45

—Exceptionally good Axminsters and Velvets, 9x12, from a prominent mill—procured much underprice — all extremely fine values.

New Inlaid Linoleums, 1.25 Sq. Yd.

Also at 1.65. Note: Kaufmann's sells only PERFECT Inlaids (no seconds).

New Congoleum Gold Seal Rugs...9.50
500 Japanese Grass Rugs, 4x7 ft....1.20
Hit-and-Miss Rag Rugs, special.....50c
18x36-inch Chenille Bath Rugs.....1.10
27x52 Axminster Rugs, special.....2.50
Velvet Stair and Hall Carpet, yd....1.50

KAUFMANN'S—NINTH FLOOR

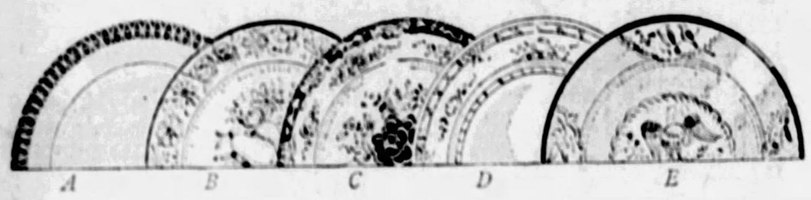

Service Plates ¼ to ⅓ Less!

A. Imported China. Wide ivory rim, with coin gold incrusted border...2.50

B. China Service Plates. Imported China with fruit and floral decoration on wide ivory rim center....1.50

C. China Service Plates. All over ivory glaze, with colorful floral spray decorations 1.25

D. Doulton China Plates. Ivory body, hand decorated, regularly 3.50...2.50

E. Colorful China Plates. Solid color, with panels of flowers and birds and coin gold border.....1.95

KAUFMANN'S—SEVENTH FLOOR

It Will Soon Be Green!—
The Green of Growing Things—

ANNUAL AUDITORIUM LAWN *and* GARDEN SHOW

This year we've arranged for experts from several factories to demonstrate the newer, better ways of doing things—and there are more kinds of bushes, shrubs, bulbs, seeds and gardening tools than most people know exist. Special prices, too!

IN THE AUDITORIUM—ELEVENTH FLOOR

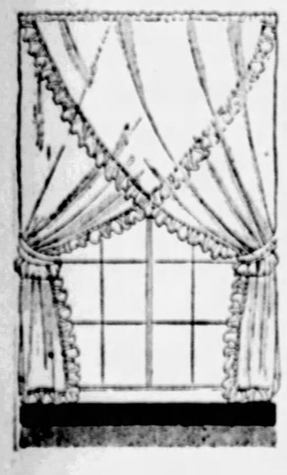

50-inch Kriss-Kross Curtains—Pair 2.25

50-inch! The fullness all the way (from heading to bottom hem) so seldom seen in curtains at this price. And the ruffles are extra wide, extra full—insuring ample, graceful coverage. Made of an exceedingly good grade of marquisette—in ivory and ecru. Headed, and complete with ties, ready to bring springtime to drab, winter windows.

KAUFMANN'S—NINTH FLOOR

Specials in the Notion Aisle

Adjustable clasp and garters, pair 15c

Heavy muslin ironing covers, lacing underneath the board, each 29c.....3 for 85c

Gainsborough hair nets, single and double mesh, cap fringe and bob styles; regularly 1.50 doz.; special, doz.....95c

1.50 double prong electric curling iron (guaranteed one year)..75c

8-hanger dustproof ticking wardrobe bags, detachable frame, floral and striped patterns...1.00

8-pocket cretonne shoe bags..50c

Open mesh sanitary dish cloths, each 10c.....6 for 55c

1.50 kitchen and laboratory aprons, adjustable ties.....89c

1.00 heavy wool, non-burnable ironing board pad, 60 inches long 69c

KAUFMANN'S—MAIN FLOOR

A Special Purchase!

SPRING COATS for Women and Misses

39.75

Styles for Dress or Sports

Shown for the first time tomorrow. Purchased especially for this Friday event. Here are coats particularly designed for smart street and afternoon wear. Coats, fur trimmed or furless. Kashas, broadcloths, twills and silks—cleverly tailored to achieve slenderizing lines. Every coat lined in fine quality silk crepe or satin to match, or in a contrasting color.

FASHIONABLE SPRING COLORS

Beige is increasing in favor each day . . . and here it is in several smart shades. Navy and black, of course, are newly smart this Spring. Every business woman, every co-ed . . . every woman who enjoys informal social affairs . . . will like these coats!

Misses' Sizes 14 to 20
Womens' Sizes 34 to 44

KAUFMANN'S—FOURTH FLOOR

IMPORTED SWEATERS

Specially Priced!

$5

Regularly priced 8.95 to 12.75. These sweaters represent the surplus stock of a leading importer. Every sweater is fashioned of that beautifully soft Austrian yarn—all-wool. They are slip-on models, crochet or lace stitch . . . with collared necklines, V, or crew necks. Just the sweater for women golfers. Pastel shades . . . green, beige, grey, peach, blue . . . and black or white. Many have contrasting stripes at neck, cuff and hip-band. Sizes 14, 16, 18 and 20.

KAUFMANN'S—FOURTH FLOOR

SPRING MILLINERY Is Inexpensively Priced

$5

Now that we are assured that Spring is really here, we blithely toss aside our Winter felts . . . and wear straws. The hand-woven straws are exceptionally good-looking . . . so pliable and gracious in their tucking and deft twists and turns. Transparent braids have wide brims, and bows of velvet ribbon. Tailored straws are trim with bindings of grosgrain ribbon.

A Zest for Color

Such a glory of colors! Soft shades of blue, green, orchid, beige . . . vivid blues, red purple . . . navy and black. Whatever color is smart for Spring is included in these inexpensive hats.

KAUFMANN'S—FIFTH FLOOR

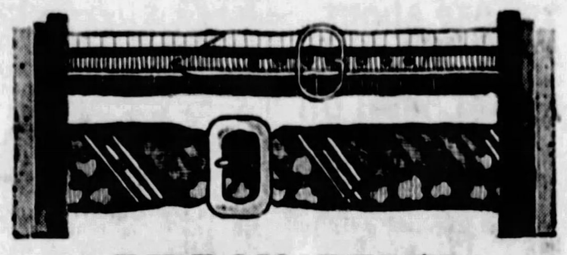

RIBBON BELTS In a Special Selling

95c

Sensing the importance of ribbon belts on all types of frocks, our Ribbon Shop presents a lovely group of new ribbons in smart, unusual designs, finished with buckles and eyelets. In this group you'll find Roman stripes, moires, ombre effects, polka dots, modernistic splashes of design. Smart, vivid colors to complement spring frocks.

RIBBONS—MAIN FLOOR

The Sale of

"Everfast" Printed Dimity, 29c

Regularly Sold at 50c yd.

Sheer, crisp dimities in attractive, dainty floral and conventional designs. Colorful patterns of rose, blue, heliotrope, tan and yellow combinations. Warranted to be tub and sunfast. 36 inches wide.

"Everfast" Printed Linens, 95c

Soft finish, imported dress linens, thoroughly shrunk and of a fine weave that will not muss readily. Printed in attractive English garden and modern floral designs . . . predominantly blue, green, tan, rose, heliotrope, and black. The colors are warranted fast. 36 inches wide.

Printed Rayon Chiffons, 85c Yd.

One of the most popular and desirable of modish fabrics. Soft sheer chiffons in a most comprehensive range of attractive designs and colors . . . in light or dark effects . . . all fast colors . . . at a price that is less than you would pay for a fine cotton voile. 36 inches wide.

KAUFMANN'S—SIXTH FLOOR

Boys' Athletic Union Suits 69c

High count nainsook that will wear excellently and last through countless launderings. Sizes 6 to 18 years. All cut full and roomy.

BOYS' SHOP—THIRD FLOOR

Boys' 4-Piece Suits, 7.95

This group of four-piece suits should prove of special value to Mothers who want an everyday suit at an exceptionally low price. There are both light and dark shades of tweeds and mixtures, with some of the lighter shades slightly soiled. Sizes 10 to 18.

BOYS' SHOP—THIRD FLOOR

Ground-in Bifocals, 9.50

Distance and reading vision ground into one pair of lenses eliminate the necessity of two pairs of glasses. Price includes examination.

M. Labowitz, T. Chartier, G. Concelman
Registered Optometrists
DIAMOND STREET BALCONY

FAIRWAY OXFORDS

Smartly Styled for Walking

6.75

Fairway oxfords offer a truly Spring mode . . . in blonde calf, in tan leathers, in simulated reptile leathers, and in the touches of reptile trimming. Here is the shoe that is correctly styled for comfort in walking . . . and with a touch of swagger, too, about their crepe and golf soles . . . and their rich perforations.

Here is a remarkable value . . . smart sportsy footwear . . . for.....6.75

KAUFMANN'S—FIFTH FLOOR

New Comfort Covers in Gay Patterns

1.65

New comforts for old ones . . . with a new cover that slips on, envelope fashion, and fastens with snaps. Easily removed for laundering. Muslin, in new Spring patterns. Full-bed size.

KAUFMANN'S—SIXTH FLOOR

SEE OUR ADVERTISEMENTS ON OTHER PAGES

TWO DEAD, FIVE MISSING IN MINE BLAST

Carnegie Tech Selects -:- *BETTY M'FADDEN* -:- *"Campus Queen, 1928"*

PHOTOS BY SUN-TELEGRAPH STAFF PHOTOGRAPHER.

MARJORY SNODGRASS
Marjory Snodgrass, Bellevue, will be maid of honor to Carnegie Institute of Technology "Campus Queen, 1928," named in a student election.

SURVIVORS
From these three, Jean Roy, Marjory Snodgrass and Mary Elizabeth McFadden, Carnegie students, selected their queen. These three survived two eliminations and were candidates in the final election.

MARY ELIZABETH M'FADDEN
The fairest senior on the campus, and popularity and scholarship is important in that classification, is Mary Elizabeth McFadden, Middleport, N. Y., elected queen.

WINNER
Betty is, of course, happy that she's been selected as queen—one of the school's greatest honors of the year. She smiles at you above an Easter coat here.

JEAN ROY
Jean Roy will be Miss McFadden's other maid in the Campus Week ceremonies in the late spring. She is a Pittsburgh girl and a favorite on the campus.

Why We Behave Like Human Beings

by George A. Dorsey, Ph.D., LL.D.

What We Know Is the Knowledge That Is Power

We bite or we are bitten—that is the way in which we learn life, as Dr. Dorsey explained most interestingly in The Sun-Telegraph yesterday. Curiosity is the natural teacher; the motivating force of our investigations through which we build up our experiences. It's not surprising, then, that lively "kids" of 15 know as much as the average adult American.

Eyes Not Meant for Close Work

CHAPTER LVI.

KNOWLEDGE is power, no doubt; but what does it turn? Let society answer that question for its own collective and individual self. But what I know and what you know is that ice is cold, fire is hot, rock is hard, hills are high, stars are far, candy is sweet, vinegar is sour, rain is wet, wet paint comes off, wood burns, he is a good fellow, rubber stretches, roses have thorns, money talks, shoddy is shoddy, fleas bite, glass is smooth, mules kick, bulls bellow, roosters crow, corners are sharp, eggs are high, she is worth looking at, Tut-ankh-Amen is dead, the razor is dull, they are wearing them higher, all is not gold that glitters, babies are nuisances, parents are easily led.

"How do you know he won't lend you $5?" "I asked him: I know."

That kind of knowledge is power.

GEORGE A. DORSEY

When the engineer turns the steam on he knows how the steam will behave. He has monkeyed with steam, he can anticipate its response. When the navigator leaves Aden he sets his course for Bombay. He knows the behavior of his ship, his compass, and the sea. At a certain day he expects to sight a certain light.

Education From Birth

Education does not begin at 6; like charity, it begins at home, and at birth, and should never stop. But it is equally important to realize the full force of what Herrick means when he says:

"There is nothing in our experience, there are no mental powers, no skill in ratiocination or logical analysis, no capacity to forecast future events, no flights of imaginative fancy, which do not depend directly or indirectly upon sensory data."

The astronomer figured a bit and announced that the diameter of Betelgeuse, a star in the constellation Orion, is 200,000,000 miles.

Most of us finished with stars when we learned "Twinke, twinkle, little star," "Oh, look at the stars!" or "isn't that a bright star?" We stop our learning of many things when we can name them. We know many situations and solve many problems by mere phrases: "Chinese eat rats, "sweet land of liberty," "liberty enlightening the world," etc.

By the time we are ready to leave home we have a varied assortment of facts that we have learned ourselves; they are part of our own personal experience. This experienced knowledge is the result of our responses to external stimuli—stars, rocks, tacks, whistles, pennies, candy, rain, trees, etc.

Some stimuli are received by certain receptors, other stimuli by other receptors. Qualities especially are learned from stimuli to several receptors. Thus we learn most things as hard, soft, wet, dry, smooth, rough, greasy, sticky, etc., through no one sense organ. We learn that molasses is sticky not by looking at it, but by poking our finger in it; sweet, by tasting it. We know lard because we have seen and felt and smelled and tasted it, but neither eye nor nose perceives lard as greasy.

Building Up Senses

At first we had no organized sense of distance. We walked into and off things. The baby falls downstairs until he learns how far it is to the next step. He learns. He throws a ball and walks to pick it up; that gives him a sense of distance. At the creek he "throws a stone across," only the stone does not cross; he has not learned to distinguish distance on land and

(Continued on Page Twenty-Five.)

SECOND NEWS SECTION — THE SUN-TELEGRAPH — SPORTS FEATURES

THURSDAY, APRIL 12, 1928

7 THOUGHT DEAD IN W. NEWTON MINE

WEST NEWTON, Pa., April 12.—Two are known dead, five others are unaccounted for, and three escaped in an explosion in the Hutchinson mine of the Westmoreland Coal Company, near here, late yesterday.

Rescue teams of the company and experts of the U. S. Bureau of Mines at Pittsburgh were battling with a fire in the mine today.

Bodies of Bruno Pietrala, 33, married, and Frank Leone, single, were recovered. Names of the missing were not divulged.

The explosion occurred 15 minutes after 200 men of the day shift had left and a crew of machine coal cutters had entered. Gas is blamed.

The mine operates non-union.

LOYALHANNA FIRE PUTS FAMILIES OUT

GREENSBURG, Pa., April 12.—Two families were made homeless by fire at Loyalhanna.

MOTORCYCLE RIDER DIES

Bruno Young, 19, of 126 Martindale street, died in Allegheny General Hospital today from injuries suffered Sunday when a motorcycle he was riding was struck by an automobile at Madison avenue and East Ohio street. Arthur C. Lurk, of East Ohio street, driver of the auto, was notified by police to report to the coroner.

ON THE street: A window display of corks, corkscrews and bottles . . . It used to be a saloon before prohibition. . . . Outside an indoor golf school, a golfball sails through a window, lands on the street. Someone forgot to yell "Fore." . . . A blind man singing a cheerful song, with cup in hand. . . . A merchant who by his sign is somewhat boastful of having gone into bankruptcy. . . . A hobo unashamedly picking up a cigaret butt. . . . Romance in the form of a girl and boy standing close together, with neither saying a word. . . . It looks like a fight to the observer or possibly a near-reconciliation. . . . A traffic cop asking a violator if he is the fire marshal or who. . . . A lady with a chow on a strap, must be a show in town this week. . . . A class-conscious chauffeur, who watches the passers-by with that indifference he likely learned from the austere lady in the rear seat. . . . A tipstaff walking somberly to lunch, bearing the dignity he learned from His Honor, the judge. . . . Those fellows who loiter around City Hall, all dressed up but not going any place. . . . A taxi-driver who does not seem to be in a hurry, at least he makes a stop without making the brakes squeak in panicky fashion. . . . A mounted policeman tagging a parked car. It's an old story to his horse which looks the other way. . . . A man with long hair, sans hat. He's either a violinist or that's a big fountain pen he's carrying. . . . Two men, first looking around furtively, and then ducking into a whoopee parlor, to get some giggling water.

* * *

EVEN those not interested ordinarily in boxing may be interest next Monday night when Jack Zivic and Joe Katkish, both Lawrenceville boys, good friends, and former stablemates, meet in the ring in Motor Square Garden. How will two friends, each eager for victory, conduct themselves when the business at hand calls for socking each other on the jaw? The last time Katkish boxed here, Jack Zivic's brother, Pete, was his chief second. Where will Pete be next Monday night? Even ladies who don't know how many gloves the boxers use will be interested in the situation just ahead.

* * *

THERE are now fewer auctioneering shops in Pittsburgh than heretofore. It was not so long ago when any vacant store tempted the auctioneer to set up in business on a lease that allowed him low rental for the consideration that he would get out on a moment's notice when a more sturdy and reliable tenant came along.

The idly curious would drop into the auctioneer shops with their hands clasping tightly their pocketbooks, but they did not tarry long, for the shrewd auctioneers, usually expert judges of human nature, made them feel so uncomfortable they soon drifted out.

There were always about three "cappers" on duty, including a woman. It was their job to start the bidding, and to keep it going, if there seemed any danger that an article was going to be knocked down for a sum too small. A red flag outside the door signaled to the passers-by: "Auction Sale Today," and sometimes this was abetted by a bell-ringer who stood close to the doorway.

* * *

THIS type of auctioneer was blood-brother to the street corner faker, who under torchlight would speak volubly on the qualities of a telescope, a can opener, a razor sharpener, a knife-sharpener, ointment for rheumatism, and kindred articles.

A group of these fakers made their headquarters here for a long time, loafing in the region of Diamond street, when that street abounded with cafes and bars. They quartered here during the week and then on Saturday lighted out for the small towns in this section.

They had marked on their calenders the various pay-days in the various communities. Even in the days before the dollar had slumped off in purchasing power these boys used to make as high as $100 and $150 a week selling their goods to the yokels.

BOBO BAXTER—Wasted Words — By RUBE GOLDBERG

NOSEDIVE, IT SEEMS TO ME I OUGHT TO GET SOME PERMANENT BENEFIT OUT OF THE SPECTACULAR FLIGHT I MADE IN THE "DEMI TASSE" - ALL THE OTHER AVIATORS ARE CASHING IN ON THEIR FAME
I'M NOT MUCH AT BUSINESS, BOBO - BUT WHAT WE OUGHT TO DO IS ORGANIZE THE "DEMI TASSE" AEROPLANE CO. THE PUBLIC IS RIPE NOW FOR A GOOD CHEAP PLANE
IT'S CERTAINLY A GOOD IDEA - IN FACT, IT'S SO GOOD I CAN'T BELIEVE IT'S MINE
WE'LL NEED THE SUPPORT OF THE PUBLIC - JUST FOR A TEST I'LL ASK THAT MAN IF HE'D TAKE STOCK IN THE COMPANY - HE LOOKS PROSPEROUS
I'M BOBO BAXTER, THE GREAT AVIATOR - SUPPOSE I ORGANIZED A COMPANY TO MAKE IT POSSIBLE FOR EVERY MAN, WOMAN CHILD TO OWN A PLANE LIKE MY "DEMI TASSE"; WOULD YOU, AS A GOOD BUSINESS MAN CONSIDER THE IDEA WORTHY OF YOUR FINANCIAL SUPPORT?
DEAF AND DUMB LANGUAGE
McNaught Syndicate, Inc., N. Y.

Britain's Worst Railroad Accident

THE most serious railroad accident in England was a troop-train collision at Quintinshill in May, 1915, in which 224 were killed, one of the greatest non-battle line casualty lists.

Fiction Page

Automatic Recorder of Accidents

THE London Underground Railway is installing machines which will record on dials the cause and nature of an accident and where it occured. The next problem is how to get their records accepted.

JERRY The Epic of a Girl Who Had to Wait. by Elenore MEHERIN

Continued from Yesterday.

Jerry Would Like to Know Just How Far Mary and Saxon Have Gone

WHAT HAS GONE BEFORE

Jerry King, good looking, charming and nineteen, falls in love with Saxon Rhodes, a young architect. Marza, her fascinating mother, warns her that idealists like Saxon make poor husbands. When he goes abroad to study, Jerry promises to wait for him. Jerry agrees to wait three years longer. She wonders whether Saxon loves her as completely as she loves him. Saxon's attention to Ora Pringle gives Jerry a pang of jealousy. They attend a week end party where things start to happen. She decides to give Saxon up. She discovers that Marza has another daughter of whose existence her husband had ben ignorant. Stephanie, Marza's daughter who was very ill, recovers and they go back home and Jerry finds life one trial after another with Saxon. Mary Eunice is to back Saxon to win in a contest, Jerry is jealous.

NOW GO ON WITH THE STORY.

"IF I loved a man and had as much as you've got, I'd save him from that, Jerry. I wouldn't let Mary Eunice Pennings Bothwell marry Saxon Rhodes."

"I suppose about a million women since Eve, Sylvia, have schemed on saving men they wanted for themselves. I've never heard of one succeeding and leaving behind her the winning method of attack. Have you?"

"Think of all the wives who see their men gradually slipping from them. Think of all the girls who are standing by while the man they love goes to another and an unworthy other.

"How many women in this city alone, do you suppose lay awake last night and the night before that, praying and wondering how to outwit the other woman?"

"Some of them succeed," said Sylvia quietly. "When they've intelligence enough to win, they've humor and kindness enough to keep quiet about it.

"So there's no record telling of the victory. I wouldn't let Mary Pennings take the man I wanted from me. And that's that!"

"A bold, thrilling way to feel about it," said Jerry with faint cynicism. "But it doesn't work. And for your pains, you'd be told to quit pulling the mama-stuff. And you'd only infuriate your man and plunge him headlong to the soothing, acquiescent woman's arms."

"There are ways and ways of saying the grass is green," Sylvia went on stubbornly, the sharp black, black brows closed over her nose. "One way you say it the man will see it red—redder than red. I'd find the other way!"

* * *

"What is the other way?" thought Jerry, lying awake that night and going over for the hundredth time an imaginary interview, warning Saxon of his danger.

He would first of all deny the whole affair. Or he would admit it and scoff at her fears as the mere wild jealousy—the mean woman-way of suspecting and judging a rival.

If he loved Mary Eunice and wanted to marry her, she would have no right to say a word. And if he loved her and wanted to marry her, she would be a fool to take the mad Sylvia's advice. A man—although women would like and often try to deprive him of the privilege—has the right to pick his own mate. And after all, he knows best what he wants, though his friends be sure that they know what is best for him.

But if he didn't love Mary Eunice, someone should adroitly save him from this compromising—even shameful position.

* * *

Late Thursday afternoon a very nervous and high-strung Jerry casually dropped into the office of Saxon Rhodes.

She took pains that she was looking her most alluring. And she conjured all her resources; ordered her wit and impudence; her gaiety and audacity to be ready to do their uttermost.

A lone draftsman was sitting before his board, rather idly studying blue prints.

"Mr. Rhodes is not in town," he answered, pulling the sleeves down over a thin, hairy arm and preparing to leave.

"Is he in Los Angeles?"

For the first time the man looked up. "Oh, aren't you Miss King? Mr. Rhodes left a message for you. I was to mail it tonight. He's gone east. He'll be gone a month. You might as well take the letter."

"A month?"

"Yes—he's gone on business."

Jerry walked down the corridor to the stairs. She remembered the day she stood here watching Ora Pringle leaving Saxon's door. How wild she had been then! But what a flaming satisfying rage that was compared to this arid desolation!

Half way down the stairs she opened his letter. There were the names of several people whom he thought she should see. He had spoken of her and felt certain she could make these jobs.

He was gone to Melhurst to look over the site of the university.

"I'm going into this, Jerry, with everything I've got! I'm chancing my life on it, and I've got to win. I think I will."

Jerry folded the letter quietly. Mary had won.

CHAPTER XLIX.

MARY EUNICE PENNINGS enveloped in chiffons of lavender and jade, invited Jerry to share an 11:30 breakfast. Mary was draped enchantingly on a Louis XVI chaise lounge, her arms clasped behind her head, her legs, which were bare, doubled back in little-girl fashion, half under her. Jerry felt it a pity so alluring a pose should be wasted.

"Listen, Jerry," said Mary Eunice, "I'd like this room done all in black—perhaps a dash of orange, but something very startling and Arabian. I'm sick of rose and blue. I want something strong and eccentric, more like myself than these simpering colors. I think a black bedroom would give a great touch of mystery. I think it's quite what I want."

Jerry concealed a grin: "Purple of a rich but mellow shade would be just as striking and much more becoming to your complexion. The room ought to furnish a subtle background.

"Think how like a funeral black in a bedroom would be. I've read of nuns who had coffins put in their cells to remind them that death was near."

"Hardly a helpful hint in my bedroom," said Mary, with wicked tones. "But you know this house is mine now and I'm going to have it done over from the attic to the second basement. I wish you'd make me a sketch of each room as you think it should be—then we'll go over them together.

"I want the house comfortable. So that a man would like it."

Jerry very faintly raised her eyebrows. She thought quickly: "What a grand little joke on me if I decorate a house for Saxon and her!"

* * *

He was gone three and a half weeks and on the homeward trip now.

There were letters that puzzled and thrilled Jerry. Letters like those he sent from Paris—full of his burning enthusiasm. He sent inspired sketches of his general scheme and asked her to write back what she thought of them.

She answered ardently, urging him to greater, more flaming efforts. She never dropped a hint of the information Sylvia had given. For she knew instinctively that a thing like this written in cold black and white becomes doubly poisonous. It would only make him darkly ferocious.

And it would harass him so that he would be unable to work with concentration. It would furiously shame him to know that Mary Eunice prattled of their bargain—if indeed such a bargain they had between them.

Let him get all he could from the trip. The money was spent, anyway. He should have enough to pay for this expense. When he returned she would visit him and, if possible, subtly warn him against involving himself with ANYONE on the money angle.

In this, at least, she would block Mary Eunice.

Whenever they met—and this was frequently—a feeling of combat dominated Jerry. She would think: "I'm better looking than you! I've more head, and God help us if I haven't a better soul! It's inconceivable that he should choose you to me. And I'm out to see that he DOESN'T. I'm out to beat you!"

(Continued Tomorrow.)

Merely Margy, An Awfully Sweet Girl

Story by Lloyd Mayer — By John Held, Jr.

AW STOP WORRYING ABOUT BEING YOUNG! STOP WORRYING!
BUT THEN I KNOW HOW YOU FEEL, I WAS YOUNG ONCE MYSELF! YOUNG ONCE MYSELF.
WELL, IF YOU ARE SO OLD NOW, WHY DONT YOU GROW A MUSTACHE?
OFTEN THOUGHT ABOUT IT! OFTEN THOUGHT ABOUT IT!

"My dear, I'm all-of-a-DOOdah! I mean I'm simply SEETHing with SPLEEN at this point, no less, because I'm getting JUST too TIRED of the AIRS and things this SAILor BROTHer of ARab's keeps putting ON all the time, my dear, because I mean it's SIMply NAUseous the suPErior ATTitude he has toward LIFE and all because I mean you'd ACtually think NObody ELSE but HIM had ever done any LIVing—can you BEAR it? Well, ANYways, my dear, I was having this tiTANic disCUSsion with him about the adoLEScence situation the other day, my dear, sort of PRO and CON or something, and he HONestly SLEW me with a BLADE of GRASS because, my dear, he sort of reFERRED to himself as terribly sort of OLD and exPErienced like a MAN of the WORLD, sort of, and my dear he CAN't be a DAY over SEVenTEEN or something. And I mean a GIRL is HEAPS OLDer for her AGE than a MAN, my dear, which is why simply NONE of the BOYS I play ROUND with really INTerest me because I mean I like OLDer MEN HEAPS better, my dear, because I mean they're so MUCH more exCIting. Because when they're MARried or something it's TERribly thrilling to sort of have them FALLing MADly in LOVE with you and wishing they were YOUNGer, do you know what I mean? But these obNOXious SNUGgle-pups who surROUND you, my dear, and keep trying DESPerately to PAW you all the entire time SIMply NAUseate me, my dear, because I mean I think it's simply a WASTE of TIME to BOTHer with the PIPsqueak type, my dear—I mean I ACtually DO!"

Love's Embers

Absorbing Sequel to "Revelations of a Wife"

By ADELE GARRISON

Mary Harrison's Interesting Theory About Miss Lincoln

I HAD known that Mary was sharing my deductions concerning Eleanor Lincoln, but it startled me to hear her so perkily voice the conclusions which I had hesitated to accept, deeming them almost too bizarre for belief.

"Yes, I am sure that the 'owl' was either the read-bearded man or his comrade in the woods shack. Her explanation was altogether absurd."

"But what does it all mean?" Mary queried, with irritation in her voice. "I've thought and thought about it, and it's all like the tumbled pieces of a picture puzzle. You can't fit them in."

With a little start her last sentence made me suddenly remember something which Philip Veritzen had said when at his request I had described our new neighbors at The Larches.

"It all fits in," he had commented, and his manner, no less than the words, had signified that he held certain theories concerning our neighbors at The Larches which he was keeping to himself.

"Perhaps," I told Mary, with the memory of Philip Veritzen's manner strong upon me, "perhaps we'll suddenly find the missing piece, and the rest will fall into their places."

But Mary evinced no enthusiasm at my suggestion.

"Perhaps," she said dubiously, "but it sure is beyond me. At first I shared Grannie's opinion that the Lincoln dame is a member of a gang of crooks. And of course, that owl business tonight looks as if those other men were members of her gang, signaling to her either to remind her of something she has left undone, or telling her they're on her trail for revenge."

I almost ruined by risibles in the attempt to control them, she was so deliciously melodramatic. But finally I managed a quiet, "That is still your theory?"

"No-o!" she answered, and I found vent for my amusement in a sly comment.

"It is hard to reconcile with the charming personality of Mr. Jackson."

She dashed for the door with a touch of the temper she was trying to subdue, turned at it with regained poise and threw a saucy kiss at me.

"I'm not going to stay to be insulted," she declaimed. "But I'll leave you a great thought which just struck me. If you want to find the missing piece in the puzzle why don't you get that Mrs. Townsend to show you a copy of the painting which reminded her so much of the Lincoln dame and the wolfhound?"

(Copyright, 1928, Newspaper Feature Service, Inc.)

Your Pet Recipes

—the ones your friends ask for—are always successful when Rumford is used. They score on all counts—perfect leavening, texture, flavor, appearance, dependability, economy!

Rumford always reflects credit on its user by the delicious cakes, hot breads and pastry it produces.

RUMFORD

The Wholesome BAKING POWDER

Dethol destroys Moths

IT'S no longer necessary to pack away clothing and furs for the season. Eliminate this trouble. Leave these articles hanging in closets and just spray them once a week with Dethol. Dethol won't harm or stain clothes—but it will stop the ravages of moths. It kills the flying moth, destroys the hungry worms which do the damage. Also protects your upholstery, rugs and draperies. There is a money-back guarantee. Dethol Mfg. Co., Inc., Richmond, Va.

spray

Dethol

When a Man Goes in for Washing Dishes

"THE best housekeeper I ever had," said a young married woman the other day, "was a man.

"It was in a little village down in Maine where we lived for two years. Maids were scarce and I prevailed upon Joe to help me in the house. Joe had been in the Navy, and later had had his own fishing schooner.

"I have never known a woman who was so scrupulously neat as Joe. The way he washed dishes, for instance, was a lesson in efficiency.

"First he scraped and piled them all according to size. He used Lux for the suds in the dishpan, because, he said, Lux made better suds in half the time of anything else, also because Lux was easier on his hands.

"Sailors, he said, use Lux because their hands are often badly chapped and broken and Lux is soothing.

"Now I myself follow Joe's plan in doing dishes, and I always use Lux. The difference it has made in the looks of my hands is really amazing. Lux keeps them so white and smooth, that I've passed on the hint to my friends."

Because Lux contains none of the harmful alkali found in many household soaps, whether flakes, chips or cakes, it never irritates even the most sensitive skin, never dries the delicate oils of the hands.

And the big package of Lux washes 6 weeks' dishes.

(Advertisement.)

Gives Your Hair Unusual Beauty

The attractiveness of even the most beautiful women depends upon the loveliness of their hair.

Fortunately, beautiful hair is now easily obtained. It is simply a matter of shampooing.

Proper shampooing makes the hair soft and silky. It brings out all the real life and lustre, all the natural wave and color, and leaves it fresh looking, glossy and bright.

While your hair must have frequent and regular washing to keep it beautiful, it cannot stand the harsh effect of ordinary soaps. The free alkali in ordinary soaps soon dries the scalp, makes the hair brittle and ruins it.

That is why discriminating women, everywhere, now use Mulsified Cocoanut Oil Shampoo. This clear, pure and entirely greaseless product brings out all the real beauty of the hair and cannot possibly injure.

Two or three teaspoonfuls of Mulsified is all that is required. It makes an abundance of rich, creamy lather which cleanses thoroughly and rinses out easily, removing every particle of dust, dirt and dandruff.

It leaves the hair soft, silky and easy to manage and makes it fairly sparkle with new life, gloss and lustre.

You can get Mulsified Cocoanut Oil Shampoo at any drug store. A four-ounce bottle lasts for months.

ROSENBAUM'S

SIXTH, LIBERTY AND PENN "THE STORE AHEAD" PHONE ATLANTIC 4500

A SALE!

That is based on straight-from-the-shoulder facts! On Value! On Quality!

MEN'S CLOTHING FOURTH FLOOR

MEN'S SUITS

Most of Them Have 2 Trousers!

Truly—a sensation! Because it embodies high type, finely tailored clothing at a ridiculously low price. A sale that will appeal to men who seldom attend sales. A remarkable opportunity to save. Immense assortments.

$36

1200 Men's Broadcloth Shirts

To Be Closed Out at Only **$1.00**

1200 Shirts in the lot. Genuine Imported English Broadcloth. Full sized and well tailored. Full center pleat, plain white collar-attached styles only. Too many broadcloth shirts—hence the ridiculous price!

ALL SIZES, 14 to 16½ IN THE LOT

—Men's Shirts, on Street Floor.

PRISONER WHO SHOT DENTIST INSANE

Listed for release tomorrow from the Western Penitentiary, Myron Ostoff, alias Joseph C. Holstein, was ordered sent to the Fairview State Hospital for the Criminal Insane yesterday by Judge Joseph M. Swearingen in Criminal Court.

The order was made on the authority of Drs. C. C. Wholey and Joseph S. Logan, sanity experts, who reported that the prisoner is insane. They were appointed to examine him on the recommendation of Warden Stanley P. Ashe of the penitentiary.

Ostoff was sentenced to 6½ to 7 years for felonious assault and battery in 1921, by Judge Thomas D. Carnahan. He was accused of shooting Dr. Joseph R. N. Miller, a dentist, in Carnegie January 6, 1921.

L'ECHO DE PARIS

—Second Floor.

McCall Printed Pattern 8229

Patou

A printed crepe effectively fashions this Patou afternoon frock with its smart rows of tiers on the skirt, blouse and sleeve.

ROSENBAUM'S

DO YOU SUFFER FROM
—Hard Coughing Spells
—Slight Afternoon Fever
—Night Sweats
—Loss of Weight
—Failing Strength
—Bronchitis—Asthma

Such Cases Respond Quickly to

MURRMANN'S COMPOUND

"FOR THAT COUGH YOU FEAR"

An effective formula — non-narcotic — endorsed by thousands. All druggists.

(Advertisement.)

If Ruptured Try This Free

Apply It to Any Rupture, Old or Recent, Large or Small and You Are on the Road That Has Convinced Thousands.

Sent Free to Prove This

Every ruptured man, woman or child should write at once to W. S. Rice, 1145T Main St., Adams, N. Y., for a free trial of his wonderful stimulating application. Just put it on the rupture and the muscles begin to tighten; they begin to bind together so that the opening closes naturally and the need of a support or truss or appliance is then done away with. Don't neglect to send for this free trial. Even if your rupture doesn't bother you, what is the use of wearing supports all your life? Why suffer this nuisance? Why run the risk of gangrene and such dangers from a small and innocent little rupture, the kind that has thrown thousands on the operating table? A host of men and women are daily running such risk just because their ruptures do not hurt nor prevent them from getting around. Write at once for this free trial, as it is certainly a wonderful thing and has aided in the cure of ruptures that were as big as a man's two fists. Try and write at once, using the coupon below

FREE FOR RUPTURE
W. S. Rice, Inc.,
1145T Main St., Adams, N. Y.

You may send me, entirely free, a Sample Treatment of your stimulating application for Rupture.

Name .....
Address .....
State .....

Cutting and Fitting Service, $2.00

A big help to home-sewers to have our Stylist cut and pin-fit the garment to the figure. $2.00 when materials are purchased here.

—Fabrics, Second Floor.

ROSENBAUM'S

SIXTH, LIBERTY AND PENN "THE STORE AHEAD" 'PHONE ATLANTIC 4500

Order Awnings Now — Be Ready When the Sun Shines

Our Awning Section is prepared to turn them out in the best manner—strongly sewn, well fit, reliable quality, reasonably priced.

—Ninth Floor.

FRIDAY BARGAINS

Ironing Board Pad & Cover 40c
Special for tomorrow. —Street Floor.

Art Ticking Garment Bags, 69c
Hold 8 garments; made with snap fasteners. —Street Floor.

Dress and Coat Flowers, 39c
Cluster effects, trailers and single flowers. Mums, violets and many other kinds. —Street Floor.

Ready Made Fur Collars, $7.00
Queen Anne style; in tans and grey. —Street Floor.

Colored Silk Umbrellas, $2.25
16-rib style, novelty borders, amber colored handles. For women. Just 50 on sale tomorrow. —Street Floor.

Child's Cotton Umbrellas, 95c
Of "Fruit-of-the-Loom" material, various colors. —Street Floor.

Sanitary Napkins, Box 22c
"Eagle" make. 5 boxes for $1.00. —Street Floor.

Women's Linen Hdkfs. Ea. 19c
Four corners hand-embroidered; 3 for 50c. —Street Floor.

Men's "Sealpax" Suits, at 69c
Athletic union suits, twin button style; sizes 34 to 44. —Street Floor.

Men's Socks, Special, Pr. 25c
Of silk and Rayon in plain colors. Fancy socks of Rayon and lisle. Broken assortments. —Street Floor.

Men's Silk Neckwear, Now 65c
Smart four-in-hands in attractive patterns and colors. —Street Floor.

Full Fashioned Silk Hose, 79c
Chiffon weight in gunmetal, dust and shadow with black heels. Every pair perfect. All sizes for women. 2 pairs for $2.25. —Street Floor.

Gold Finished Rones Only 79c
8-Strand rope of small beads, forming a smart 60-in. necklace. Very attractive and very special. On sale tomorrow only. —Street Floor.

Wom. Glace Kid Gloves, $1.89
One-clasp bandolette and novelty effects—fine, imported gloves in new Spring shades. —Street Floor.

Novelty Lap Portfolios, 45c
Containing ink-proof novelty writing paper and daintily lined envelopes. A limited quantity. —Balcony.

Playing Cards, Only 59c Deck
"Marguerite" and "Congress" cards, 14 kt. gold leaf edge; character and scenic backs; new designs. —Balcony.

***Pearl Pendants—Special, 47c**
*Imitation. Suspended on sterling silver chain. —Street Floor.

Imported Kitchen Clocks, $2.29
Of china with Delft blue Dutch design; octagon shape; 8-day. Limited quantity. —Street Floor.

Baby Carriages Greatly Reduced
Only 8 carriages, slightly soiled, used as floor samples. Reduced to $17.95 and up to $24.95. —Seventh Floor.

Men's New Caps, Special at 95c
Smart new spring caps, in assorted patterns. —Balcony.

Men's $3.85 Spring Hats, $2.85
Spring styles in tans, greys, steel and brown. Excellent models. —Balcony.

4-8-In. Ribbon Loom Ends, 29c
Moire, satin, taffeta and novelty ribbons, 3 to 10-yard pieces, special at 29c a yard. —Street Floor.

Triangle Scarfs, Special, $1.49
Of crepe de chine or heavy georgette, hand-painted. —Street Floor.

Odd Lots Tooth Brushes at 19c
Good quality. —Street Floor.

Rubbing Alcohol at 3 for $1.00
16-ounce bottle. —Street Floor.

Milk of Magnesia at 3 for $1
Phillips' Milk of Magnesia. —Street Floor.

$2.95 Spring Hand Bags, $2.19
Newest styles and colors. Special for tomorrow at this price. —Street Floor

75c Brunswick Records, 59c
Latest numbers. —Fourth Floor.

Room Lot $7 Wall Paper, $4.89
For living room, hall and dining room. 12x15 ft. room size. —Ninth Floor.

Youthful Hats for the Matron

$5 $7.50 $10

New hats of particular appeal to the matron. Designed on smart, flattering lines possessing a note of charming dignity. Tailored and dressy styles in all the new Spring shades to blend with any costume. All the smart new straws. All head sizes.

—Pittsburgh's Foremost Milliners, on Fifth Floor.

Women and Misses Are Delighting In the Many Lovely New

Spring Coats

$25.00

Kashas, Twills, Satins, Dressy Styles, Furred or Furless

You will be surprised to find how much coat value $25.00 buys here. Because we specialize in outstanding style and quality at this moderate price. Duplicates of fashions priced much higher. New colors. Wanted fabrics. They will win your approval.

Sizes for Misses and Women

—Sixth Floor.

Many Other Examples of Smart New Spring Modes Here at Low Prices!

Thirty New Styles in

Spring Frocks

$16.50

Daytime, Street and Afternoon. Flat Crepes Georgettes and new Chiffon Prints

You will find it quite interesting to select inexpensive frocks in our Apparel Shop. The styles will capture your fancy. Each is an individual mode that typifies chic in smart lines and fresh, exhilarating colors. Surely you will wish to see them.

Sizes for Misses and Women

—Sixth Floor.

RUG BARGAINS

Friday Specials. Rugs Sold on Budget Plan. On Ninth Floor.

200 (9x12 and 8.3x10.6) Room Size Rugs — *Regularly Up to $48.50* — $31.00

Bigelow's Fine Axminsters; Sanford's Axminster Rugs, Sanford's Wilton Velvet Rugs and Columbia Axminsters in this group. New patterns for all rooms.

1000 Straw Rugs
4x7 Fancy Japanese. For porches, sun rooms. Green, blue and brown. Regularly $1.50. Very special at $1.19

$2.25 Velvet Carpets
17 Rolls. For rooms, halls and stairs. 35 new spring patterns from which to choose. Very special —yard $1.75

$1.50 Inlaid Linoleum
1,000 yards. Armstrong's, Congoleum Nairn Marble Tile; handcraft and carpet patterns. Regularly $1.50. Special, square yard 87c

150 Room Size Rugs
11.3x12 — 9x12 — 8.3x10.6 — 7.6x9 and 6x9 sizes. Axminsters, Wiltons, Velvets and Brussels. Regularly up to $39.75. Some seconds $21.75

36x63 Axminster Rugs
500 in lot. Convenient size and excellent quality. Regularly priced $8.75. Good colors and patterns. Very special at $5.79

36-in. Rug Surround
1,000 yards. Dark or light oak finishes. Triple enamel surface. Look like hardwood floors. Regularly 55c yard. Special at, yard 33c

—Please Bring Measurements.

Ruffled Voile Curtains With Shaped Valance Overall

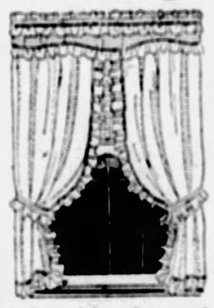

Complete With Tie-Backs

$1 Set

Excellent quality of ivory voile, ruffles stitched in rose, blue, gold and jade, with valance of solid color voile to match the stitching. Double ruffles of ivory voile.

Tapestry Covered Footstools
Walnut finished frame, attractive light and dark figured tapestry. Special..... $1.00

—Ninth Floor.

Important Sale!

Boys' Washable Golf Knickers

$1.39

Regularly $1.95 to $2.45

Pure Irish Linens, in the popular novelty checks, tan with brown or black. Also in plain grey and tan linens, and crash materials. Just the golf knickers the boys want for warm weather wear. Full cut; taped seams and gold-finished buckle. Sizes 6 to 16 years.

Mail and Phone Orders Filled While Quantities Last

—Boys' Shop, on Fourth Floor

Sale! 300 High Grade Mattresses

Bought at great price concessions from our regular manufacturer. Made under sanitary conditions, to comply with the rigid Pennsylvania State Laws. All sizes in the assortment. Mail and phone orders filled.

$5.95 — *Regularly $8.00*
Filled with new, clean, sanitary cotton — close biscuit tufts — stitched roll edges. Choice of three designs in fancy art tickings. All regular sizes.

$9.95 — *Regularly $14.75*
Layer felt, built in layers to prevent sagging. Heavy stitched roll edge. Covered with a heavy grade of art ticking. All regular sizes.

$13.95 — *Regularly $19.75*
Big, comfortable 50-lb. layer felt mattress, with 4 rows Imperial stitched sides, heavy roll edge, 3 designs. Fine satin art ticking cover. All regular sizes.

—Mattresses, on Tenth Floor.

Clear Glass Beverage Bottles
Made with crown top.
Quart Size, Doz. 79c
Pint Size, Doz. 69c

Stone Crocks at 69c
6-gallon size. Brown and white glaze, with brown glaze lining. Right size for home beverages.
Bottle Cappers....98c
Bottle Caps, gross 25c

—Eighth Floor.

Friday Bargain!

Windsor Pure Silk Hose
With Smart "Stept-Heel"

$1.35

Chiffon weight, 42-gauge. All silk from top to toe. The smart new heel adds grace to ankle. Assorted spring colors and sizes.

—Hosiery, on Street Floor.

SALE! JERGEN'S SOAPS

Beginning Friday and Continuing for a Limited Time

The Popular Jergen's Toilet Soaps

½ PRICE

Castolay Soap, regularly priced at 20c,
2 cakes for 20c

Violet (Glycerine) Soap, regularly 15c,
2 cakes for 15c

Laytrix Soap, regularly priced at 25c,
2 cakes for 25c

Six well-known toilet soaps, including medicated soaps and bath soaps of alluring fragrance. Jergen's soaps are recognized the country over as uniformly fine quality soaps. At half price many persons will be induced to buy a six months supply. Buy two dozen for the price of one, or two cakes for the usual price of one!

—Soaps, Street Floor.

Special Bath Soap, regularly priced 15c,
2 cakes for 15c

Almond Cocoa Oil, regularly priced 10c,
2 cakes for 10c

Vernon Bouquet, regularly priced 10c,
2 cakes for 10c

"Mothex" Bags

For Garment Storage

Size 27x4x57 Inches 65c

3 for $1.75

The four-hanger Garment Bag with the patented swivel clothes rack. Of tar paper, mothproof, dustproof, dampproof. Lined inside with white paper. Wide expanding side gussets allow for hanging of four garments without crushing.

Mail and Phone Orders Filled

—Housewares, Entire Eighth Floor.

PATRICIA PITT'S SPRIGHTLY COMMENT ON PITTSBURGH SOCIETY HAPPENINGS

"Little Season" Takes on New Life, as, One by One, Society Folk Drift Back Home

ONE by one, or rather, family by family, our society folks are drifting back home again, ready for what other cities would call the "little season." For you will admit that from all appearances the next month or so are going to be fairly busy ones. There are to be several benefits, one or two of them quite large, and the usual April supply of weddings. To be sure, several of these weddings which we had looked forward to as the source of a large amount of entertaining have been postponed, but there are still quite a few left on the social calendar.

The Sewickley Valley towns are beginning to take on a normal appearance again, with their houses reopened and familiar faces appearing again at the clubs. Among the returned travelers are the David M. Kirks, of Sewickley Heights. With their daughter, Mrs. Robina Kirk Quinby, and her son, David, they are at home after spending the winter in Palm Beach.

Mr. and Mrs. Stuart Holdship Robinson, of The Barracks, Sewickley, with Mrs. Franklin T. Nevin and her son, Henry Nevin, are back in the valley, too. They have been motoring in Florida for the past three months, and on their way north they spent a few days in Charleston, S. C.

A few of those who elected to spend the winter months in California are also back home. Mrs. Andrew Armstrong, of Beaver road, Edgeworth, and her sisters, Miss Martha and Miss Jane Brown, have been spending the past six weeks out in Los Angeles, and they returned home this week.

Then, too, some local people are back from the East. For instance, the William McL. Pomeroys, of Beaver street, Sewickley, are home again after spending a fortnight in Atlantic City, and Mrs. Wallis J. Tener, of Shields, has returned to the Valley after being in New York all winter. Mrs. James Crossan Chaplin III, of Glen Osborne, is at home after spending two weeks with her father and mother, Mr. and Mrs. Jonathan Brown, Jr., of Boston.

* * *

One of the benefits arranged is to be given by the Smith College Club on the night of April 24 in the Alvin Theater. Walter Hampden will be seen in that romantic comedy drama, "Caponsacchi," which is, you know, based on Browning's "The Ring and the Book."

Elizabeth Dierks, who is general chairman for the benefit, will remain here for it and then a day or two later will sail with her mother, Mrs. W. C. Dierks, of Locust street, Edgewood, for the Riviera. They will join Miss Dierks' brother in Nice.

Mrs. K. W. Todd is vice chairman, and heading the various committees are: Tickets, Mrs. Charles Haisig; publicity, Miss Sophronia Roberts, who, by the way, returned yesterday from New York where she spent Easter; candy, Mrs. Joseph H. Bowman; program, Mrs. Todd and Mrs. E. P. Buchanan; patronesses, Mrs. Kenneth R. Cunningham; correspondence, Mrs. T. U. Cheesbrough; printing, Mrs. K. W. Gass, and aids, Mrs. Ralph D. Jones.

Mrs. Thomas C. Buchanan is chairman for the Beaver Valley; Mrs. John Barclay for Greensburg, and Miss Margaret Davidson, Coraopolis.

* * *

I understand that Marie McBride, daughter of the William McBrides, of Sewickley, who was a debutante last winter, is giving the wedding breakfast in honor of Mary McCann Woods, daughter of Mr. and Mrs. Thomas Woods, of Broad street, Sewickley, who is to marry Edward Alexander Proctor on Saturday. There are to be 20 guests, among them the members of the bridal party and guests from out of town. The rehearsal dinner is to be given tomorrow night by Gladys Clarke, daughter of the Charles M. Clarkes, of Grove street, Sewickley.

* * *

Mrs. Henry B. Rea, of Sewickley Heights, has closed her Palm Beach house, I hear, and left on Monday with her grandchildren to join her daughter, Mrs. George A. Benney, Jr., in New York.

* * *

Miss Anne Louise Kinzer, daughter of Mr. and Mrs. David M. Kinzer, of Holden street, has chosen May 10 as the date for her marriage to John Edward Schutte, of Chicago, son of Mrs. Louise Schutte, of Elmer street.

* * *

Mr. and Mrs. H. Haupt, of Denniston avenue, announce the engagement of their daughter, Miss Regina Haupt, to L. Leo Greenwald, of New York. Mr. Greenwald is a graduate of Columbia University and Miss Haupt was graduated from the University of Pittsburgh. No wedding date has been set.

* * *

Miss Clara Marie Walsh, general chairman for the third annual dance of the Cathedral High School Alumnae, to be held tomorrow night in the University Club, is assisted by the following committee heads: Tickets, Miss Helen Kloos; door, Miss Margaret Nuttall; patronesses, Miss Anne Wassel and Miss Geraldine Graffelder, and publicity, Miss Mary E. Boggs.

* * *

Mrs. James Hanlin, of the North Side, announces the marriage of her niece, Miss Theresa Krauth, and Peter M. Kunst, both of the East End, which was solemnized Sunday morning in St. Peter's Evangelical Lutheran Church by the Rev. John L. Ernst. Mr. and Mrs. Kunst will live in South Graham street.

* * *

A minstrel show will be given Monday and Tuesday night by the Sacred Heart Dramatic Club of Emsworth in the school auditorium in North avenue for the benefit of the new school. J. Nick Puhl is director.

Patricia Pitt

ENGAGED TO WED

MISS MARION LEWIS

The engagement of Miss Marion Lewis, daughter of Dr. and Mrs. George E. Lewis, Chester, W. Va., to James Moorhead Murdoch, Jr., Parnassus, has been announced. Miss Lewis was graduated from Carnegie Institute of Technology in 1927 and Mr. Murdoch in 1925. A fall wedding is planned.

CLUB WOMEN AT TECH HOLD ANNUAL ELECTION

Mrs. Harold L. Lang was elected president of the Women's Club of Carnegie Institute of Technology at yesterday's monthly meeting. Other officers chosen for the new year are Mrs. J. C. Morehead, first vice president; Mrs. Clifford G. Dunnells, second vice president; Mrs. Roscoe M. Ihrig, third vice president; Mrs. J. C. Warner, fourth vice president; Mrs. Victor Saudek, secretary, and Mrs. William T. Crandell, treasurer.

In her impressions of China, the conflict between the old and new was discussed by Mrs. Walter H. Taylor, who lived in Shanghai for several years. "On every side in China," Mrs. Taylor told her fellow-members, "is the ancient, the traditional, the superstitious, walking side by side with the modern, the innovational, the material and machine-made. Side by side with the Confucian doctrine which for hundreds of years has held away with its teaching that what one's father and grandfather have thought right must ever be right, that old custom is a proper measure for all conduct, walks now the Western Socratic conviction that everything must be tried, that machinery and science make all things possible.

* * *

James James is directing the "ladies' minstrel," which the Squirrel Hill Community Club will present in the Taylor Allderdice High School tomorrow night. Special end parts will be taken by Esther James, May Koerber, Caroline St. John and Josephine Cochrane, and among the featured members of the cast will be Mme. Karovi, William Alten, John Koerber and William Waddell. Vera Mae Twigger will give solo dances. There will be vocal solos by Gladys Kelso, Zetaa Hill, Margaret Collins and Blanche Clippinger, assisted by a chorus of 50 voices and Arthur W. Smith as accompanist. There also will be orchestra selections under the direction of Carl Ertaman. The proceeds are to be used for the club's philanthropies.

* * *

A special program in keeping with the blind prevention week planned for next week by club women will be given by the Tourists' at their meeting in the Congress club house, Monday afternoon. Dr. Lewis H. Carris, a nationally known figure in the movement for the prevention of blindness, will address the women, and Mrs. W. O. Schoonover will review Warwick Deeping's "Sorrel and Son." Mrs. A. V. Crookston giving a sketch of Louis Bromfield's "Autumn Fires." The current events discussion will be under the leadership of Mrs. George O. Loeffler and Mrs. W. A. Griffiths. The privilege of guests has been extended to the club members for the day.

* * *

Ladies' Auxiliary to Ascalon Commandery, No. 23, met today at the home of Mrs. Thomas Johnston, North St. Clair street. Mrs. Mary Rosser, one of the auxiliary members who expects to leave soon for a visit to her former home in Wales, was honor guest at a handkerchief shower held recently in the home of Mrs. Thomas Maley, Berkshire avenue, Brookline.

* * *

The Phoebe Brashear Club, an organization composed of Pittsburgh school teachers, who have received scholarships from the Henry Clay Frick Educational Fund Commission, will hold a card party in Kaufmann's on Saturday afternoon. The affair is planned as a benefit for the scholarship and philanthropic fund of the club.

* * *

"Easter in Music, Poetry and Art" will be discussed tomorrow evening at the meeting of the Woman's Club of Bradford Woods for which Mrs. Charles Runk will be hostess. An all-day sewing will be held by the members on Thursday, April 26, in the home of Mrs. T. L. Morgan.

* * *

Pittsburgh Assembly, No. 47, Social Order of the Beaucant, will entertain the supreme worthy president, Mrs. Benjamin G. Orris, of Ottumwa, Ia., tomorrow at luncheon in the Roosevelt Hotel. Mrs. Duane L. Taylor is local president.

* * *

The Beaver-Beechwood Club of Pittsburgh will hold its annual breakfast at the College Club Saturday. A surprise program will be given by students home for the Easter vacation.

* * *

Its annual guest day was held yesterday by the Woman's Club of Bryn Mawr Farms and a very delightful program, much the same as last year's, was given. Mrs. Henry B. Lupton read in charming fashion and music was furnished by Marion Deuel McDade, pianist, and Emma Albert Deane, soprano.

* * *

With Mrs. H. R. Edleman as director of program and Mrs. J. A. Hetrick as hostess, the Wednesday Afternoon Club of Wilkinsburg met yesterday afternoon. The program consisted of a review of Espenshade's book, "Pennsylvania Name Places," which Mrs. H. N. Bassler gave.

* * *

Mrs. Thomas Carson is directing plans for a Japanese tea garden to be held in the parish house of St. Stephen's Episcopal Church, Wilkinsburg, tomorrow under auspices of the Young Women's Church Club.

* * *

The University of Pittsburgh annual Panhellenic ball will be held tomorrow night in the Hotel Schenley with Miss Mary Ray as chairman.

KAUFMANN LOOBY CO.
627-629 PENN AVENUE
Between 6th Street and 7th Street

Exquisite Details
Mark the DRECOLL *Designs in Paris*
Luxite Silk Lingerie

All the charm of fine French underthings . . . all the alluring lines for which DRECOLL is justly famed . . . the subtly intriguing color combinations . . . all this is to be found in the KAUFMANN LOOBY collection of supremely original underfashions.

Gowns and pajamas assume new importance because of their originality of line and color. You will want to see this collection of truly French creations . . . And, they're all so moderately priced . . .

Bloomers $2.75 to $6.25
Bandeau Sets $1.75 to $2.50
Chemise $6.95
Gowns $8.95 to $10.95
Pajamas $13.50 to $19.50
Frivolettes $5.95

—Street Floor—

Sherwood Forest
MARYLAND
Exclusive Summer Colony
On Severn River

Ideal place for a summer's outing — No mosquitoes— All advantages of a Seaside Country Club — Salt Water Bathing — Golf (two courses) — Tennis—Horseback Riding.

Catalog on Request

Foster Travel Service—
JOSEPH HORNE CO.
Special Representative there this week only.

"Bernita"-$9.00
A clever strap slipper in a new color, "Cinnamon Brown Kid," with a Beige Lizard strap and trim.
May also be had in grey kid with silver kid strap or patent with lizard trim.
Only our connection with our own factory enables us to show $10 to $18.50 values at
$7.00 & $9.00
Parisian Bootery, Inc.
PITTSBURGH, PA.

America's foremost producer of revues, FLO ZIEGFELD, *reveals how women can always look their best*

FLORENZ ZIEGFELD, *creator of the Revue, producer of the famous "Ziegfeld Follies," "Rio Rita," "Rosalie," the musical version of "Show Boat" and many other lavish productions.*

THOUSANDS of ordinarily attractive women fail to achieve loveliness because of this one tiny everyday mistake. Instead of choosing the precisely correct *tone* in their own *shade* of face powder, they simply ask for Rachel, Naturelle, Rose, etc., little realizing that face powder shades, even of the same name—are never alike—that with one, only the most ordinary results may be achieved while another brings out an exquisite radiance and loveliness of skin texture and color often previously undiscovered.

No one perhaps is more aware of this astonishing difference than Florenz Ziegfeld—famous creator of the Follies, one of the few distinguished experts on feminine beauty in America. Mr. Ziegfeld says: "There are no shades of known face powder in my opinion that stimulate more naturally the color characteristics of the average skin, that blend more imperceptibly, that so marvelously emphasize loveliness as those of Houbigant—and yet they never cause a made-up appearance—a thing which I detest."

In addition to these fascinating shades of Houbigant powder smart women have found in the new Quelques Fleurs Skin Lotion an extremely effective liquid powder base. 4oz., $1. Houbigant powders are offered in 6 shades and 12 lovely odeurs—75c and $1.50. For purse use—in the smart new double compact—$2.50.

HOUBIGANT face powder in the *new size* 75¢

Houbigant face powders may be had in the following shades: Naturelle, Ocre, Rachel, Rose, Ocre Rose and Blanche, and in all the most famous of Houbigant fragrances.

HOUBIGANT
PARIS
PARFUMEUR TO THE NOBILITY OF THREE CENTURIES

Special ICE CREAM FOR THE WEEKEND

Cherry Custard

Delicious Custard Ice Cream filled with Chopped Cherries

Try Some!
Dealers Everywhere Will Have It

Quart and Pint Packages and in Bulk

RIECK'S ICE CREAM

Crystal Trees

AMONG the many other things Reizenstein's present for Spring wedding, anniversary, or birthday occasions, are Crystal Trees. Posed in many graceful forms, these crystals sparkle with character and radiate the joy of possession.

3.50 upwards in easy stages to 60.00

Even the little crystal tree place cards have their captivating appeal. *Each* 1.00

C. Reizenstein Sons
625 Liberty Avenue • Atlantic 6070
Cat-a-Corner from Oliver on Liberty

TO EVICT 19 FAMILIES

PREPARATIONS AT BARRACKS RUSHED

Following up its determination to evict families of all striking union miners, still occupying company-owned houses, the Pittsburgh Coal Company was prepared today to dispossess 19 families at its West-land and Midland workings.

Officials of the Mine Workers' Union were rushing preparations to house the evicted families in the temporary wooden shacks that have become the homes of thousands of strikers in the Pittsburgh area.

The coal operators fighting to break the union following abrogation of the Jacksonville wage scale agreement, have evicted most of their former employes who, they say, have failed to pay any rent since the strike became effective April 1, 1927. The procedure has been to post constable notices on premises occupied by striking workmen, and after 10 days, put the eviction order into effect.

FIVE SHARPSBURG BOYS HELD IN CAR ROBBERIES

Five Sharpsburg boys were held for court on larceny charges when arraigned last night before Justice James A. Hernon, of Sharpsburg, in connection with the robbing of freight cars in the Pennsylvania railroad yards in that borough. They are Charles Shaffer, Edward, Clarence and Raymond Hilderhoff, brothers, and Sylvester Clements, all of Main street, Sharpsburg.

PITT CO-EDS USE VOTING MACHINES

Progressive Pitt co-eds yesterday staged the first machine made, guaranteed on the level election held in Pittsburgh. They borrowed a voting machine and with it conducted the annual election of officers of the Women's Self-Government Association of the school.

By use of the voting maching it was possible to announce results almost immediately after the last vote was recorded, and those in charge of the election were sure that they would not be held responsible for ballotbox stuffing, which has been known to have happened even in college elections.

The co-eds decided upon the up-to-date method of conducting their election after the use of voting machines had been discussed in a political science class.

The successful candidates were: Miss Mabel DeForest, president; Miss Betty Clark, vice president; Miss Naomi Elder, secretary, and Miss Helen Sekey, treasurer.

Why We Behave Like Humans

(Continued from Page Twenty-one)

water. By experience he builds up a sense of distance, space, depth.

An Englishman announces to his Colorado host that he will work up an appetite for breakfast by walk to "that little hill." He has not learned Colorado atmosphere; the "hill" is 10,000 feet high, 15 miles away.

Our two eyes are not far apart; but my left eye can see what my right cannot unless I move my head. The nearer the object the more each eye sees what is beyond reach of the other; the greater is the resultant eye-strain in binocular vision. The eye-strain is a clue to distance. As the background also is seen as two images by the two eyes, another clue to distance results. The child continually reaches for objects just beyond reach. As a drunken man does, having lost much of his learning through temporary derangement of his "higher faculties."

Our eyes were evolved before print was invented; they are not naturally adapted for close-ups. In reading or examining close-up objects the axis of vision (center of fovea to center of lens) must change from parallel to an angle. Countless early adjustments of these axes are part of the experience which lead to sense of distance.

Adjustment of Vision

A silver dollar 10 feet away looks different from a dollar a foot away—its image on the retina is smaller. If I know the object I see to be a dollar, or a man, or a tree, I have a clue to the distance of dollar, man, tree. One gets a new perception of the size of St. Peter's by standing at one end and watching a tall man walk to the other end. Smaller, smaller he grows; at last he seems like a child. "It is big!" we exclaim.

Distance and depth learning begins with the fact that the stimulus itself changes with distance from the eyes, and that every response we make with our eyes requires action in a complex muscular mechanism. The photographer focuses his camera. As do I when I lift my eyes from my book to the clock tower a mile away: I must make far-reaching adjustments in both eyes. They are made by many muscles controlled by several nerves. I may not know I have such muscles: my body knows. Adjustment of iris alone involves three distinct sets of muscles that must work in harmony and at the same time.

(Copyright, 1928, by George A. Dorsey.)

(Tomorrow: Twinkle, twinkle, throbbing star—Mystery mushroom—Getting even with country cousins.)

TO GIVE DINNER FOR SCHOOLEY

Roy D. Schooley, member of the Allegheny county board for the revision and assessment of taxes and Republican chairman of the Eighth Ward, will be honor guest at a birthday party to be tendered by 100 of his friends and associates in the William Penn Hotel tomorrow night.

Walter J. Lloyd, director of the State Labor Personnel Bureau, will be the chairman and will introduce Peter Glick as toastmaster. Col. Eric Fisher Wood, chairman of the Republican state executive committee, County Commissioner Joseph G. Armstrong and Mayor Charles H. Kline will speak.

(Advertisement.)

HOLLYWOOD SCREEN STARS NOW CLOTHE THEIR FACES

with a protective Film Cream known as Finesse Foundation Cream. You expose your skin to the sun, wind and climatic changes which cause most of your complexion troubles. Finesse Foundation Cream keeps your skin smooth and velvety. It holds your face powder on all day without repowdering and is the secret of looking young at all ages. Miss Mae Davies, famous Hollywood Cosmetician, has written a booklet entitled "How to apply cosmetics properly." You can get a free copy at May's Drug Stores.

(Advertisement.)

W. L. DOUGLAS Shoes for Women $5 $6 $7

America's Best Known Shoe

A smartly styled patent one-strap, one of our newest Spring models.

Women's Pure Silk, full fashioned hosiery $1.50

Beauty of Line . . .

has made Douglas shoes the choice of an ever-growing number of discriminating women wearers. The style lines of Douglas shoes for women are designed to yield that fine beauty which is smartness. Come in today and look at the new shoes for Spring. There is sure to be a style that will please you. And, of course, the prices are lower than most other good shoes.

REMEMBER, W. L. Douglas shoes before prices advanced and are passing on to all our customers, old and new, a saving which amounts to almost $1 on every pair.

MEN'S $5, $6, $7 & $8 WOMEN'S $5 $6 & $7 BOYS' $3 $3.50 & $4

If Douglas Shoes are not sold in your vicinity, write to factory for catalog of Spring styles.

W. L. DOUGLAS SHOE CO.
Manufacturers and Retailers—Factories at Brockton, Mass.
Stores in all principal cities of the United States

W. L. DOUGLAS STORES IN PITTSBURGH
417-419 E. OHIO ST., North Side 203 FIFTH AVE.
EAST LIBERTY: 6237 FRANKSTOWN AVE.
WHEELING: 1209 MARKET ST.
OPEN SATURDAY EVENINGS

Crippled by MOTHERHOOD'S Sacrifice

Should she remarry ?

All the flowers of her heart were in her husband's grave, all hope of joy buried forever with her little one, yet—

Why did John implore, with his dying breath, that she should marry his brother Jimmy? She—hopelessly crippled by motherhood's sacrifice!

Surely, only sorrow could come from such a union, only a useless blight on Jimmy's brilliant medical career.

But when he loyally, solemnly reminded her of the deathbed oath, she acquiesced.

Weeks passed, leaden, useless weeks—until she made a terrible discovery. Another child was coming—a poor, condemned little life that surely sentenced her to death.

Bitterly, bitterly she loathed the man she had so coldly married. "Murderer!" she screamed—little dreaming why he endured her mad tirades with that look of sad, loyal patience.

When the terrible day came, she went to the hospital as to her grave. How tense and cruelly silent Jimmy was! And he her doctor—did he intend to kill her and his own fame at one stroke?

Days later, she awoke. How strange it was! She could see, and feel—yes, that was it—her lifeless limbs could feel! No longer paralysed! And her baby, what had happened—

But you will want to read this tremendous true story for yourself—complete in May TRUE STORY—now on sale. It is called "The Man I Loved—and the Man I Hated." Only life itself could unfold a story of such sacrifice and devotion as this, only the woman who lived it could tell *you* about it as she does in TRUE STORY. With 13 other great stories from real life and many exclusive features—in May TRUE STORY. Be sure to ask for your copy today!

Tune in for
TRUE STORY HOUR!
Every Friday Night True Story broadcasts an unique entertainment. Don't miss it. From 8 to 9 Central Time, 9 to 10 Eastern Time, through these stations: WOR Newark, WEAN Providence, WNAC Boston, WFBL Syracuse, WMAK Buffalo, WCAU Philadelphia, WJAS Pittsburgh, WADC Akron, WAIU Columbus, WKRC Cincinnati, WGHP Detroit, WMAQ Chicago, KMOX St. Louis, WCAO Baltimore, WOWO Fort Wayne, KMBC, Kansas City

in May TRUE STORY—*now on sale!*

Wall Paper Section now in New Location in Rear of China Department.

B&B

Dayton "Thorobred" Tires Distributed in This Territory by B & B.

TELEPHONE: FAIRFAX 2600 STORE HOURS: 9:00 TO 5:30

ready-to-wear regrouped for the after-Easter mark downs

Apparel of the mode—very definitely expressive of the more recent spring fashions—price re-adjustments simply because of broken lines or on account of stock being overheavy in certain groups.

Splendid selection in every case in the newly combined lots—each representing most substantial reductions.

dresses—

Plain and Printed Crepe Dresses, also Satins—re-priced to one low figure..... $18

Georgettes, Crepes, Satins—plain and printed styles—re-grouped at..... $28

High type Street, Afternoon and Evening Frocks—many styles..... $38

Ultra fine Dresses from the higher priced ranges—featured at..... $48

coats—

Sports and Utility Coats—unfurred models of novelty coatings $25

Sports and Dress Coats in splendid choosing—regrouped in one impressive lot..... $45

Exceptionally fine Coats subjected to drastic price adjustment—choice at $65

Two-piece Tailleur Suits—charming group at a radical price $22

millinery—

Spring hats in Silks and a limited selection of Felts and Straws—at.. $3.75

Excellent style and quality in new Spring Hats—good selection—repriced to sell at.... $7.50

The finer Millinery—severely dropped in price—dozens and scores to sell at.... $12.50

blouses—sweaters

Georgette, Metallic and plain and printed Overblouses—repriced for the event at..... $3.95

Coat and slip-on Sweaters in every new style and color accepted for Spring at..... $1.95

The better grade Coat and Slip On Sweaters in new wools and rayons—to go at..... $4.95

the slim silhouette achieved by C-B girdles

$3.50

Slender and charming as ever the slim silhouette is happily portrayed for the average figure in these lovely C/B Claspon Girdles.

Made of light weight silk treo or brocade in beautiful new Spring models. Open at the side. Ideal for average and slender figures. Priced at only $3.50.

—Corsets, Second Floor—

hotel blend coffee
2-lb. pkgs. $1.02—5 pkgs. $5.00

Hotel Mushrooms, Pieces and Stems—large can 35c; 3 for $1.00.
Hillsdale Asparagus Tips—2 cans 55c.
Goldwyn Peas—13c can; $1.50 doz.
Fancy Country Gentleman Corn, No. 1 can, 13c; $1.50 doz.
Sinclair Lima Beans, 14c can; $1.60 doz.
Pride Tomatoes, No. 2 can, 11c; $1.25 doz.
Frank's Sauer Kraut—large can—2 for 25c; $1.45 doz.
Beechnut Biscuits—Special, 35c pkg.; 2 for 55c.
Hirsch's Paramount Pickles—3 in one; for 55c

—Groceries, First Floor—

sale—household soaps

Kirk's Flake White Soap Chips. Regular 25c package—24-ounce size—special at

6 pkgs. $1.00

Kirk's Flake White Laundry Soap. Special—Case of 100 bars for

$3.85

Demonstration this week of "Kutol" Waterless Cleanser—"cleans anything"—in Housewares Section, Basement.

—Housewares, Basement—

April Silk Sale Offers:

36-inch printed silk foulards 95c yard

First of all, it's washable silk foulard—the quality is most exceptional at its price and the range of patterns an attractive assemblage of newer wanted Spring designs. Polka dots, floral and conventional patterns in black and white and other smart colorings. For coat linings, ensemble dresses the quality and value is ideal—95c yard.

Other outstanding silk values in the April Sale to inspire home sewers.

BOGGS & BUHL

Longest Lease Ever Made

THE term of a ground lease in London, believed to be the longest ever made, is 10,000 years, at an annual rental of $1,000. At least one ground lease in Pittsburgh was made for a term of 999 years.

Magazine Page

Silent Mothers-in-Law

AMONG some Indian tribes it is regarded as improper for a mother-in-law to speak to her daughter's husband. That white men do not join such tribes may indicate the insignificance of the mother-in-law joke.

HOW TO KEEP WELL

by Royal S. Copeland M.D.
U.S. Senator from New York

Cure Baby's Cold Quickly to Avoid Pneumonia

ONE of the most dreadful of the diseases of young children is that life-taking ailment, broncho-pneumonia.

Mind you, this is not the kind of pneumonia which comes on suddenly and which is fatal to grown-up folks. The kind of pneumonia I am speaking of is really an extension of inflammation from the nose and throat to the bronchial tubes. It is common in children and always serious.

DR. COPELAND

When a grown person has a cold it does not amount to much. Perhaps I should not state it just this way, because colds are too commonly neglected. But serious results are not frequently observed.

In young children, however, a cold is not a thing to be disregarded. What is so negligible in adults is most serious in infancy. You are aware, of course, that colds are among the most contagious of diseases. You will see that in any office or home. If one member of the household, or of the office staff has a cold, it won't be long before all the rest of the group will be infected.

Because of this contagiousness, it is most important to guard the infant against infection. When somebody in the family has a cold, the baby should be protected. It is absolutely wicked to expose this tender and helpless human being to the dangers of the common cold.

I use the word dangers advisedly. A cold may not be actually dangerous to you, but it is dangerous to a tiny babe. Why is it dangerous?

Because if a little baby gets a cold and it is not relieved at once, within a week it may creep down to the lungs. Then there is trouble.

In the air and all about us are innumerable germs. It is a wonder that anybody escapes disease. But here is a delicately constituted baby, all ready to take up these harmful germs.

On top of all this are the outrageous ways an attractive baby is treated. Hugged and tossed and tumbled and kissed—no wonder the child rebels!

If you have the slightest suspicion you have a cold, leave the baby alone. The kindest thing you can do is to shun the child.

An infant should not be taken into street cars, crowded elevators, stores and other places where crowds gather. Guard that precious life as you would the most valuable diamond the world ever saw.

Many folks are most inconsiderate of the rights of others. Nobody should sneeze or cough or talk loudly, under such circumstances as to spray moisture into the air. Every drop of this secretion is loaded with infectious material if you have a cold.

If in spite of all your precautions the baby gets a cold, talk with your doctor about it. A stitch in time saves nine.

Answers to Health Queries

T. Y. X. Q.—What is the cause of a coated tongue?

2.—What do you advise for chilblains?

A.—A coated tongue is caused by constipation. You should correct your diet.

2.—That requires special treatment.

* * *

R. L. Q.—What do you advise for freckles.

A.—Try using equal parts of peroxide and lemon juice as a bleach and apply a good cold cream afterward.

(Copyright, 1928, Newspaper Feature Service, Inc.)

Like Yourself, Fay King's Advice to Girls

KEEP ON BEING PLEASED WITH YOURSELF!
DON'T QUIT ACTING!
I LOOK TERRIBLE!
KNOCKING YOURSELF TO YOURSELF IS A BAD HABIT!
FAY KING

By FAY KING.

MANY a woman makes herself miserable by sitting in front of her mirror, and knocking herself to herself!

Naturally, when she sits there, frowning and picking flaws as no one else would, she is bound to begin to feel blue and miserable.

She forgets how once she was so satisfied with herself, took such pride in every dainty little thing she purchased, and made most of all her good points.

Now she is just in reverse gear and makes too little of everything.

The reason for all this is that she used to concentrate favorably upon herself the way she was.

This wasn't conceit. It was confidence.

Now she is concentrating unfavorably upon herself and she has become that dissatisfied.

Keep on having confidence. Let others do as they please! Do as you please about your hair and hats and dresses. Don't get to the place where you pick yourself to pieces and become dissatisfied with your own personality.

MEDITATIONS of a MARRIED WOMAN

by HELEN ROWLAND

CHOOSE YOUR BRAND OF MARRIAGE

YOU can choose your own brand of marriage, these days.

* * *

If you like it sweet and old-fashioned and settled and suburban, "with roses peeping in and babies peeping out," and gardens and lawnmowers, and servant problems and bungalow aprons and gingham curtains and embroidered guest towels—well, that's the marriage for YOU!

* * *

It's good and solid and wholesome—if not stimulating or exciting or disturbing. It's the kind that Mother used to make—an old established brand, recommended by all doctors, clergymen and wise people.

HELEN ROWLAND

* * *

But if you like the fifty-fifty marriage, with your own job and your own pay envelope and your own latch key, with a kitchenette apartment and "arty" curtains, and gay little restaurant dinners together, sketchy breakfasts, and your "independence" and all that—well, you can have that, too.

* * *

Only be sure to choose the right sort of fifty-fifty husband, who believes in reciprocity and won't renege on wiping the dishes and will enjoy painting the furniture, and will help you cook the bacon if you help him bring it home. They're hard to find.

* * *

Or if you prefer a "part-time marriage," in which you have separate studios, and separate careers, and separate friends and separate towels and brushes and amusements—well, that's fashionable too, these days.

* * *

It isn't exactly "marriage," but it's a good imitation and warranted to last long. And there MAY be some comfort in opening your own mail and knowing just where to find your talcum, and not having anybody around to muss up your papers or fuss with your pens and brushes, or wake you up prowling around the house, nights.

* * *

Seeing each other only on Fridays and Tuesdays and holidays, and having only two breakfasts together a week is likely to help keep the bloom on the romance a great deal longer—especially for two artistic temperaments. The part time marriage has its POINTS!

* * *

Or if you prefer the fashionable marriage, in which one of you lives in Paris or at Palm Beach, and the other spends the winters in New York and the summers at Newport, and you are considered happily married as long as you exchange postcards—well, that's being done, too.

* * *

Only be sure, before you decide to take one, that you are willing to pay the PRICE. For every brand of marriage LOOKS like a bargain—but Fate always comes around to collect the bill!

(Copyright, 1928, King Features Syndicate, Inc.)

Tomorrow's Horoscope

Friday, April 13

The big oak tree did not grow from a little acorn that had no ambition.—ANON.

ACCORDING to the high mental stimulus flowing from certain planetary operations this day, it will be difficult to think or to act in humdrum grooves or to follow the routine affairs. There will be a leaning toward research and invention with diligence and sturdiness as well as high enterprise. It is a fine time for experimenting with finer forces or metaphysical laws. The employment, however, should be safeguarded and personal affairs protected from duplicity.

Those whose birthday it is may expect a year of keen and unusual predispositions toward the unusual or unexplored fields of action. Diligence and perseverance in this direction is seen, but do not risk regular employment. Keep treachery from the home and personal contacts.

A child born on this day may be ingenious, skillful and inventive as well as diligent and persevering, but might not succeed so well in routine employment.

Notable Nativity: Thomas Jefferson, President United States.

FOR THE LOVELORN

Bobby

DEAR MISS GALE:

Please give me some of your wonderful advice, for I am past 17 and I have a problem that I viewed and reviewed in my brain until I think I shall go insane. Miss Gale, about nine months ago I met a fellow at a dance and we both fell hard. He is now about 20. At that time he was going with a girl three years younger than I, but to this day she can pass for three years older than I. But to get to my problem, I went with this fellow for five months. We were in love and planned to be engaged the first of the year. He was short on funds during this time he dimmed me on four dates and said that his leg was still injured and that his parents cannot talk on the telephone and in that way he was unable to let me know that he could not come on those four evenings. Miss Gale, my mother liked this fellow until he started to dim me, and then she was always nagging about how poor he was and all that. He is poor, Miss Gale, but I love him, and since I cannot go to my mother and tell her this without an unpleasant scene, I harbor my love and grief in my heart. Since we do not go together he goes with the old girl off and on, but we go to the same dances and he speaks and I speak, but I dare not dance with him because of my mother's wrath. We look at each other and watch each other, and I know he longs for me as I long for him. I cry myself to sleep and sit and gaze into space, but Miss Gale, I can't forget him. Oh, Miss Gale, if you only help me out of this position. I plan to run away and then marry him. Oh, I am desperate, for four months I have been a good girl, but now I can't hold it back any longer. If my mother must say with whom I can go and all that, she should at least give preference to the only one I love. Well, Miss Gale, my case is in your hands. Please help me to struggle out of it somehow. Is running away the only solution?

BOBBY.

Running away is no solution at all, my dear. Have the boy come and talk with your mother, Bobby, and perhaps she will understand the situation better.

Me

DEAR MISS GALE:

I am a steady reader of your advice and I am asking you to help me. I am in love with a girl and she says that she loves me, but she very seldom gives me a date, but she gives two other boys lots of them. How may I win her love and how may I become popular with the girls?

ME.

Be attentive and considerate and she will love you. She certainly isn't much in love with you now or she would see you more frequently. Perhaps you are a little bashful with girls. Acquire more self-assurance.

BLUE GOOSE AFG

ORANGES

are uniformly the best. Always brimful of sweet, flavorful juice. Look for the Blue Goose label on the skin of each fruit. It means the best in fruits and vegetables.

AT YOUR DEALER'S

(Advertisement.)

Your Hands Speak

By Edna Wallace Hopper

While you perform hundreds of commonplace tasks, everyone present watches your hands.

You pour tea. You open your purse. You shake hands with an acquaintance. You put on your gloves. All day long people watch your hands.

Do your hands speak for you? Do they suggest daintiness? They can be firm, capable and at the same time exquisitely kept with practically no effort. Youth Lotion is rubbed into the skin, leaving your hands smooth and dry, so that you can wear gloves immediately, after applying.

Edna Wallace Hopper as she looks today

Just keep a bottle on your dressing table and one where you work (in your kitchen, your office or shop). Use it every time you wash your hands.

The pleasurable sense of feeling your skin so satiny—of seeing it so soft and white—is worth a good deal more than the slight effort. The cost is trivial. You can get a large bottle of my Youth Hand Lotion at any toilet counter, 60 cents.

SUN-TELEGRAPH ADS ARE TRADE WINNERS

★ Dentists tell the three fundamentals of mouth hygiene

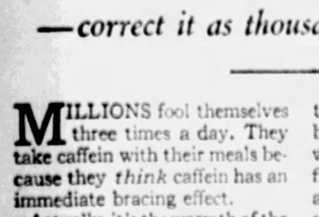

HERE are the results of an investigation conducted among 50,000 practicing dentists. Their statements establish beyond any argument, certain fundamental truths about dental hygiene. It has been their experience that:

Acids are the most frequent cause of tooth decay and infected gums.

The most serious trouble occurs at the place where teeth and gums meet—known as The Danger Line.

The best product known to neutralize acids in the mouth is Milk of Magnesia.

It is easy to see, from this consensus of professional opinion, that it is not only necessary to brush your teeth, but also to use a dentifrice that neutralizes the dangerous mouth acids that cause tooth decay.

Squibb's Dental Cream was made with this purpose in mind. It contains more than 50% of Squibb's Milk of Magnesia—an amount ample to reach into all those tiny pits and crevices on your teeth which are inaccessible to any tooth-brush. The Milk of Magnesia thus counteracts the acids, and remains to protect your teeth and gums after use.

Squibb's Dental Cream cleans thoroughly, relieves sensitive teeth and keeps the gums in healthy condition. It contains nothing that can harm the delicate tissues in your mouth. You will enjoy using it. 40c a large tube at all druggists.

© 1928

SQUIBB'S DENTAL CREAM

The "Priceless Ingredient" of Every Product is the Honor and Integrity of Its Maker

The most common diet mistake in the world

—correct it as thousands of others have

MILLIONS fool themselves three times a day. They take caffein with their meals because they *think* caffein has an immediate bracing effect.

Actually, it's the warmth of the beverage that gives you that instant feeling of comfort. The caffein gets in its real work later. Then this artificial stimulant lashes your nerves—repels sleep—drives your brain on when you long to rest.

Correct the mistake —this way!

Eliminate caffein from your diet for thirty days—use Postum as your mealtime drink! See what a difference this one simple change in diet can make!

You'll lose nothing in mealtime enjoyment—you'll lose only the regrets that caffein leaves behind it. Postum's friendly warmth and rich, full-bodied flavor will give you the immediate satisfaction you desire. And afterward—Postum won't get on your nerves, won't rob you of sleep, won't disturb digestion, as caffein beverages do. For Postum is made of roasted whole wheat and bran—no trace of any artificial stimulant in it! A drink quickly made—with a distinctive flavor millions prefer!

Order Postum today—start the 30-day test! Then, on a basis of results, decide if you will ever go back to mealtime doses of caffein! Your grocer has Postum in two forms—Instant Postum, made instantly in the cup, and Postum Cereal, prepared by boiling. Both cost much less than most other mealtime drinks!

Postum

© 1928, P. Co., Inc.

The Sun-Telegraph Fifteen Cent Pattern

A SIMPLE SCHOOL FROCK.

Velveteen, crepe, rep, linen or flannel are excellent materials for this style.

The pattern is cut in four sizes: 6, 8, 10 and 12 years. A 10-year size will require 2⅞ yards of 36-inch material, together with ¼ yard of contrasting material for facing cuffs and belt.

COUPON.

This pattern will be sent on receipt of 15 cents (silver or 2c and 1c stamps). Make number, name, address, etc., plain. Send to Pattern Department, The Pittsburgh Sun-Telegraph, Pittsburgh, Pa.

No. 6094. Size.....

Name .....

Street and No. .....

City ..... State .....

(Advertisement.)

ANOTHER UNSOLICITED TRIBUTE FOR ALL-BRAN

Good news for sufferers from constipation

Mrs. Kiell sat down and wrote us a letter when she had proved ALL-BRAN a safe "sure-cure" for constipation. Read her voluntary tribute:

April 4, 1927.

"I have been using Kellogg's ALL-BRAN for quite some time and I want to tell you how much I appreciate it. I have found it a sure-cure for constipation, and know it is a remarkable regulator for the stomach. After using it, my family and I certainly will not be without it. I have even gone so far as to send some of it to my mother in Poland, Europe."

Gratefully yours,
MRS. ANNA KIELL
77 Wolcott Terrace, Newark, N. J.

Perhaps you know what a terrible affliction constipation is. Blighting wherever it thrives. Ruining health. Marring beauty. Causing headaches, back pains, foul breath, loss of sleep—indeed, leading to more than forty serious diseases.

But did you know it can be easily relieved by a pleasant cereal food? Kellogg's ALL-BRAN is guaranteed to bring relief. Eat two tablespoonfuls daily—chronic cases, with every meal. Serve with milk or cream—fruits or honey added. Use in cooking. At grocers. Made by Kellogg in Battle Creek.

Kellogg's ALL-BRAN

How to dye a dark blue dress a NEW ORCHID

.... *how many* times you have wished you could change the out-of-season color of a winter dress into a smart, new lighter shade for Spring wear. Yet it seemed so impossible. But now you can do it!

.... *the secret is Tintex Color Remover.* This marvelous new Tintex product takes the color out of any material so that it can then be dyed a new color with Tintex. Quickly, easily, safely, too!

.... *use Tintex* Color Remover also when a garment has been soiled by stains of ink, wine, vegetables, fruits or medicines. It removes the dye and the stains, too! Then you may dye it anew. Keep Tintex Color Remover always on hand just as you do your favorite Tintex colors. With these easily-used products you can save many dollars and keep yourself always smartly-dressed in the colors in vogue. See the Tintex Color Card at your dealer's.

—THE TINTEX GROUP—

Products for every Home-tinting and Dyeing Need

Tintex Gray Box—Tints and dyes all materials.

Tintex Blue Box—For lace-trimmed silks—tints the silk, lace remains white.

Tintex Color Remover—Removes old color from any material so it can be dyed a new color.

Whitex—A special bleaching for restoring whiteness to yellowed silks and woolens.

at all drug, dept. stores and notion counters ... 15¢

Tintex
TINTS AND DYES
ANYTHING ANY COLOR
Distributors PARK & TILFORD New York

Bed Bugs kill them with FLIT

An Easy Way to Save Re-Decorating

CLEAN with Climax—you'll save money and save time. And get your Spring housecleaning over and out of the way instead of dragging on from week to week waiting for your turn with the decorator.

No matter how your walls and ceilings are decorated—wall paper, burlap, sanitas, flat tone, textured or antique plaster—Climax Cleaner will clean and restore their beauty. And clean walls and ceilings are far more sanitary.

You can clean your window shades too—easily, quickly, one at a time—instead of sending them all out at once and being without shades for a week or more.

Climax also cleans tapestries, cretonne curtains, felt and straw hats, upholstery. Keep the top inside your car clean with Climax and stop soiling your hats.

CLIMAX CLEANER

PIRATES SEEK REVENGE TODAY

OAKMONT GETS STATE TOURNEYS

SUN-TELEGRAPH SPORTS

BEST IN ...GH ...URSDAY, APRIL 12, 1928 TWENTY-SEVEN

Shots From Openers

1

2

3

4

ACTION IN THREE SECTORS

Pictures of highlights attending opening games of the major league season in three cities yesterday. 1—Mayor Jimmy Walker of New York tosses out the first ball at the Giants' game at the Polo Grounds. 2—Babe Ruth, facing Lefty Grove, swings at the first pitch and misses in the Yankees-Athletics game at Philadelphia. 3—Andy Cohen (left) and Rogers Hornsby meet and shake hands before the Braves-Giants game in New York. Andy made an auspicious debut filling the second base gap left when Hornsby was traded to Boston. He hit two singles and a double, scored two runs and drove in two more and was enthusiastically hailed by the crowd. 4—Coach Jack Onslow and Manager Bill McKechnie of the Cardinals, both former Pirates, confer before the opener with the Bucs at St. Louis. (St. Louis photo by D. E. Benjamin, Sun-Tele staff photographer; all others by International Newsreel.)

SPORT COMMENT by JAMES J. LONG

Cardinals' 14 Runs Biggest Total Registered Against Pirates in Opener in 42 Years—Corsairs' Attacking Strength Is Pleasing—Barnhart Refuses to Be Ousted—Cohen Gets Jump on Hornsby.

Donie Bush.

CHEER UP! Don't let the loss of such a thing as one baseball game put you in the dumps or shake your confidence in the pennant chances of the Pirates for an instant.

True, there is a sort of extra thrill in winning the first game of the season, and thus getting off on the right foot in the flag race, but, if you happen to fail in the effort and draw a defeat instead of a victory in the inaugural joust, it is not to be looked upon as an omen of ill fortune nor as indicating disaster during the entire campaign.

It means only that one game has been lost, and a defeat in the opening day of the season doesn't count for a bit more than a reverse suffered in August and September.

THAT was just one day and one game. Both sides could not win, and it merely happened to be the Cardinals' day. Bear in mind that there are 153 games more to be played, and that it is not what is done in the first game, nor in the first series, nor in the first month of a season that wins pennants, but what is done through the entire course of the pennant fight that stretches out to the end of September.

Give the Cardinals credit for their victory and then forget all about that initial reverse while trusting to Donie Bush and his crew to keep the Buccaneer brig from following a losing course long enough to hurt their flag chances very seriously at the start.

Besides, without offering any alibis for the Corsairs, it must not be forgotten that the St. Louis National League club holds the reputation of being the hardest club in the major leagues to beat on its own grounds. Last year, for instance, the Cards won 56 games and lost only 25 at home, a percentage of .691, which means that the Mound City aggregation bagged practically 70 per cent of the arguments waged on its own ash heap. Even the Giants, themselves reputed to be pretty steady winners at home, were seven games behind the Redbirds in victories on their own grounds.

Clyde Barnhart.

HOWEVER, the real test of a ball club is playing on the road, and that's where the Cards failed to stand the acid. Though leading the league at home, they were unable to get better than an even break on the road, winning 36 contests and losing the same number. Both the Pirates and Giants surpassed them abroad, where the Missourians lost all that they had picked up at home.

So it might be wise to refrain from accepting the St. Louis victory of yesterday as an indication of their pennant superiority over the Pirates. Perhaps the Cards are only going to repeat their winning home act of a year ago.

THERE is plenty of encouragement to be found in the fact that, in spite of their defeat, Father Pitt's battlers showed up pleasingly in their own attack. With 15 safeties they came within one of making as many hits as St. Louis, and in scoring seven runs they registered a scoring title far above the average. A club able to hit like that will win a whole lot of ball games.

It isn't often that a team scoring seven runs is beaten, and with such a total to work on Remy Kremer would win nine contests out of ten.

It was simply a case of the big Frenchman's not being in his best form, for with all due respect to the batting powers of Bill McKechnie's men, St. Louis nor any other team is in the habit of nicking Remy for six runs and nine hits in five innings, when he is anywhere near being in his stride. Incidentally Glenn Spencer looked like a real pitcher. It might be necessary to send him away for a year, but he has the goods.

Sparky Adams.

THIS is Pittsburgh's forty-second season in the National League, and yesterday's score was the largest made against the local club in an opening game in all that time.

Never before did an opposing club make so many as 14 runs against the Pirates in the first game of a season.

The largest score ever piled up against the Pirates in a previous lid-lifter was 11. St. Louis beat the locals, 11 to 3, in 1894, and Louisville repeated the beating, 11 to 2 in 1895. Double figures were reached by the enemy on three other occasions, when Chicago, Louisville and St. Louis made 10 in 1890, 1898 and 1922.

St. Louis appears to be the jinx spot of the Freebooters in the matter of opening games. Not only have they lost the last three inaugurals played there, but in the three games, the Cards amassed a total of 31 runs—10 in 1922, seven in 1926 and 14 in 1928.

ONE of the annual jokes of the training period is the regularity with which Clyde Barnhart is consigned to the scrap heap and the equal regularity with which he confounded his critics by bobbing up as a regular on opening day or very soon afterward.

Every year they have somebody picked for Barnhart's job. Pooch is a slow starter and rarely does anything in training camp, so when a flashy rookie proceeds to strut his stuff the baseball world is informed that Barnhart has lost out and will be supplanted by a new man.

But always they were forgetting about Barney's base hits. The Hagerstown citizen may have his faults, but there isn't a pitcher in the league that he can't hit, and when he begins to rattle them off the boards it is speedily discovered that he is worth a dozen flashy recruits who can field in brilliant fashion but are found wanting when the old sock is needed.

Glenn Spencer.

THIS year, it was said Comorosky had Barnhart beaten for the vacant outfield post, but when the bell rang yesterday Pooch was in there as the best bet. And he came through, too, getting two hits and two walks in five trips to the plate for an average of .667.

Barnhart is kept batting in seventh position in order to avoid splitting the speed of the team, he being not so fast as the other regulars, but even there the hits

(Continued on Page Twenty-eight.)

TWO GOLF EVENTS CARDED

By VERNON A. SWARTSFAGER.

OAKMONT again will be the scene of a big tournament this year. The Pennsylvania state amateur and open championships are to be played over the famous local course, according to J. Bernd Rose, of the Allegheny Country Club, state association official.

At a meeting of the organization a month ago, Rose said today, it was decided to play the state open championship July 2 and 3, the Monday and Tuesday prior to the Fourth of July, and the amateur Monday, Tuesday and Wednesday, July 9, 10 and 11.

ST. CLAIR TO OPEN

The St. Clair Country Club will be opened to its members on Saturday, according to John Hopwood, chairman of its greens committee. The regular greens will not be playable, however, and the members will make the best of a real get-together.

MAJORS

GAMES TODAY.

National League.

PITTSBURGH AT ST. LOUIS, 4 P. M. (Pittsburgh time).
Chicago at Cincinnati.
Philadelphia at Brooklyn.
Boston at New York.

American League.

St. Louis at Detroit.
Cleveland at Chicago.
New York at Philadelphia (Postponed, snow).
Washington at Boston (Postponed, cold).

STANDING OF THE CLUBS.

National League.

	Won.	Lost.	Pct.
St. Louis	1	0	1.000
New York	1	0	1.000
Philadelphia	1	0	1.000
Cincinnati	1	0	1.000
PITTSBURGH	0	1	.000
Chicago	0	1	.000
Brooklyn	0	1	.000
Boston	0	1	.000

American League.

	Won.	Lost.	Pct.
New York	1	0	1.000
St. Louis	1	0	1.000
Cleveland	1	0	1.000
Washington	1	1	.500
Boston	1	1	.500
Philadelphia	0	1	.000
Detroit	0	1	.000
Chicago	0	1	.000

RESULTS YESTERDAY.

National League.

ST. LOUIS	14	PITTSBURGH	7
Cincinnati	5	Chicago	1
New York	5	Boston	2
Philadelphia	4	Brooklyn	0

American League.

New York	8	Philadelphia	3
Washington	8	Boston	4
St. Louis	4	Detroit	1
Cleveland	8	Chicago	2

GAMES TOMORROW.

National League.

PITTSBURGH AT ST. LOUIS.
Chicago at Cincinnati.
Philadelphia at Brooklyn.
Boston at New York.

American League.

St. Louis at Detroit.

(Continued on Page Twenty-nine.)

MAROONS AFTER TITLE

MONTREAL, April 12.—(AP.)—Determined to clinch the victory without further ado, the Montre Maroons meet the New York Rangers tonight in what may be the deciding game of the Stanley cup series. Victory in tonight's game will give the Maroons possession of the trophy for the second time in three years.

The Rangers, handicapped by the loss of their goalie, Lorne Chabot, will be fighting all the harder to tie up the series and force a fifth game to decide the issue. In addition to losing Chabot, the Rangers have another handicap in a "charley horse" which Bill Cook, star right wing, received during Tuesday's fray.

One substitute player from each team, Paul Thompson of the Rangers and Joe Lamb of the Ma-

(Continued on Page Twenty-nine.)

SPEAKING of SPORTS

by HARRY KECK
SUN-TELEGRAPH SPORTS EDITOR

J. R. Flannery.

THE local Olympic Fund Committee certainly hit on a live idea when it decided to stage a big amateur boxing show and theatrical entertainment program at Motor Square Garden early next month to raise this section's quota of the fund to defray the expenses of the American squad to Amsterdam.

For the first time the committee will not be asking for out-and-out donations, but will be giving the public something in return for its money. With an attractive card there is no reason why the $6,000 quota should not be easily obtained from this one source.

J. Rogers Flannery is chairman of the committee and with his energetic

(Continued on Page Twenty-eight.)

GRIMES TO OPPOSE ALEX ON MOUND

By CHARLES J. DOYLE,
Sun-Telegraph Staff Correspondent.

ST. LOUIS, April 12.—Showing little or no discouragement over the happenings of yesterday, the Pirates this morning were loaded with pep as they prepared for the second game of the season.

"Well, we are glad that's over," was the collective feelings of the Bushwhackers who showed a "let's get down to business" front that augured well for the slumping team.

There was a directness of purpose about Donnie Bush as he announced Burleigh Grimes, spitball star, as the slab selection for the second tussle of the race. Skipper Bill McKechnie of the Cardinals nominated Grover Cleveland Alexander, than whom baseball has not produced a better pitcher.

If we call Grimes a veteran, what shall we call Aleck the Great? The patriarch is said by those close to him, to be in remarkable condition. If that be the case the Freebooters will be in for a hard afternoon, as

(Continued on Page Twenty-nine.)

Shuffle Those Cards!

YESTERDAY'S SCORES.

Pgh.	Ab.	R.	H.	P.	A.	St. Louis	Ab.	R.	H.	P.	A.
LWar,m	5	1	2	4	0	Dbltt,m.	5	1	2	2	0
Adms,2	5	0	0	2	1	Holm,3.	5	1	1	0	0
PWar,r	5	2	3	2	0	Frsch,2.	4	4	3	3	3
Wrht,s	5	2	2	2	4	Btmly,1	4	3	3	7	0
Trnr,3	5	0	1	1	2	Hafey,r	4	3	2	2	0
Gthm,1	5	2	4	5	0	Rtgrf,lf	4	1	1	1	0
Brnhrt,lf	3	0	2	3	1	Tvenw,s	4	0	1	2	1
Smith,c	4	0	1	3	0	Farlr,c	3	1	1	5	0
Krmr,p	2	0	0	0	1	Haines,p	4	0	1	0	1
Bttnw,p	0	0	0	0	1						
Spncr,p	1	0	0	0	0						
*Reckll	1	0	0	0	0						
†Harris	1	0	0	0	0						
Totals	42	7	15	24	10	Totals	39	14	16	27	5

*Batted for Kremer in sixth. †Batted for Spencer in ninth.

Score by innings:

Pittsburgh	0	1	1	0	0	1	2	0	2	—7
St. Louis	3	0	1	0	2	6	0	2	*	—14

Errors—Wright 2, Grantham, Spencer, Holm, Frisch 2, P. Waner, Wright, Grantham 2, Tevenow, Smith 2. Two-base hits—Frisch, Bottomley, Roettger, Holm, P. Waner, Wright. Home runs—Bottomley, Frisch. Stolen bases—Frisch, Bottomley, Hafey. Sacrifices—Hafey, Roettger, Smith, Haines. Double plays—Adams, Wright and Grantham. Left on bases—St. Louis 8, Pittsburgh 11. Base on balls—Off Haines 2, off Bartholomew 2, off Spencer 2. Struck out—By Haines 3, by Kremer 1. Hits—Off Kremer in five innings, 10; off Bartholomew in 1-3 inning, 5; off Spencer in 2 2-3 innings, 1. Passed balls—Smith. Losing pitcher—Kremer. Umpires—Klem, McCormick and Magee. Time of game—2:00.

CUYLER vs. ADAMS

Sparky Adams, second baseman, Pirates.

	BATTING.								FIELDING.			
AB.	R.	H.	2B.	3B.	HR.	SH.	SB.	PCT.	PO.	A.	E.	PCT.
5	0	0	0	0	0	0	0	.000	1	1	0	1.000

Hazen Cuyler, right fielder, Cubs.

3	0	1	0	0	0	0	1	.333	2	0	0	1.000

BOWLING and BILLIARDS

THREE-CUSHION LEAGUE

RESULT LAST NIGHT

Eichenmiller ... 40 Spoka ... 45

STANDING OF THE PLAYERS

	Won	Lost	Pct.
Carter, Kalmer	50	11	.714
Greenwood, Ellis	50	11	.714
Smith, Dipsey	46	15	.605
Offield, Pitman	38	23	.623
Quirk, Kenny	34	27	.557
Eichenmiller, Rudy	33	28	.541
Carrie, Ellis	32	29	.525
Wainwright, Rudy	31	30	.508

BOWLERS who attempted yesterday to roll into the high score ranks of the American Duckpin Congress tournament on the Haus alleys, North Side, were unsuccessful. High scores of Tuesday in the five-men, doubles and singles remained unsca'.d.

In the women's team competition, however, the Dugo Club of Pittsburgh, went into first place with a score of 1,780, and the Clark's Chevrolet team of Beaver, Pa., tied with the Brookline Ladies Club No. 1 team for third place, with 1,500. The Clark's Celtics, also of Beaver, rolled into second position with 1,541.

The best score made in the day's rolling in the five-men event was turned in by the Wm. G. Johnston Co. five, a 2,262. The Fremm team was second for the day with 2,232.

In the doubles, J. Gorman and H. Williams toppled the pins for a 1,049 score, placing them second in the standing. Hunter and Vanucci scored 1,005 and Pintella and Burns 995.

Five more bowlers rolled better than 500 in the singles. R. Kost led with a 549; Maier scored a 521; Tropp, a 502; Kautz, a 510 and Bodle a 505.

In the women's singles, M. Schlosser led with a 247. H. Schlosser was second with 242, and Mrs. Strickler third with 238. All hail from Beaver.

The P. Schlosser-M. Schlosser doubles rolled a 612 score in the women's doubles.

The leading scores follow:

FIVE-MEN TEAMS

McClintic-Marshall, 2,305; West Penn, 2,158; Moose All-Stars, 2,121; Joseph Horne Co. No. 1 Yoks, Brooklyn No. 1, 2,060; Sun-Tele Sports, 1,958; Press Sports, 1,928; Manchester Congregational, 1,900; Protest, 2,028; Consolidated Paper Co., 1,975; Hulz No. 2, 1,941; Edward A. Woods Co., 1,854; Horne No. 2, 1,850; Wm. G. Johnston Co., 2,262; Tropp, 2,232; Garden Five, Johnstown, 2,110; Broadway, 2,101.

MEN'S DOUBLES

E. O. O'Brien and W. Schindehette, 1,023; Weimer and Snyder, 950; Bailes and Bates, 919; Hostetter and Martin, 923; Reis and Hockinger, 899; Conner and Roth, 899; Brown and Bevilacqua, 875; J. Krueger and G. Krueger, 860; H. Hunter and P. Vanucci, 1,005; J. Gorman and H. Williams, 1,049; J. Burns and J. Pintella, 995; R. Kautz and J. Bodle, 964.

MEN'S SINGLES

O'Brien, 620; Bloesinger, 506; Baird, 536; Brown, 513; Dietrich, 537; Mahoney, 504; Krueger, 521; Hostetter, 515; Martin, 519; R. Kost, 549; J. Bodle, 505; K. Maier, 521; A. Kautz, 510; O. Tropp, 509.

WOMEN'S TEAMS

Brookline Club Ladies No. 1, 1,500; Hugo Club, 1,789; Clark's Celtics, 1,541; Clark's Chevrolets, 1,500; Brookline Ladies' Club No. 2, 1,376; P. & L. E. Office, 1,279.

WOMEN'S DOUBLES

P. Schlosser and M. Schlosser, 613; Mrs. Strickler and P. Anderson, 479.

WOMEN'S SINGLES

M. Schlosser, 247; P. Anderson, 242; Mrs. Strickler, 229; P. Schlosser, 208.

MARKET SQUARE TOURNEY

The leaders in the Market Square pin tourney remained unchallenged by contestants last night, few of whom rolled into the money.

In the five-men event, the Night Owls of West Newton, rolled a 2,722 score to take fifth place. In the

(Continued on Page Twenty-nine.)

200,000 FANS WITNESS OPENING DAY GAMES

Famous Last Words: Why Do They Call You 'Catfish,' Mr. Klem?

★ SUN-TELEGRAPH ★ SPORTS ★

HURLS NO-HIT FRAY

NEW YORK, April 12.—(AP.)—George Manfredi, crack southpaw, pitched a no-hit, no-run game yesterday as New York University beat Lehigh, 10 to 0. Manfredi struck out 13 men and until the ninth Lehigh failed to get a man as far as first.

Young Stars Show Skill

NEW YORK, April 12.—(AP.)—Beset by weather more suitable for the gridiron than the diamond, 14 teams yesterday began their annual bid for major league baseball honors. Two others, Washington and Boston, clashed in what was just a ball game. They had stolen a march on the field by making their opening gestures pennantward on Tuesday.

Nearly 200,000 persons knocked off work to see the eight games. Opening day in 1927 saw 227,660 fans in attendance, although only seven games were played.

The first general engagement brought with it a series of surprises; recruits basked in the limelight; sluggers were meek before pitching skill; such hurling aces as Petty, Kremer, Root, Grove and Lyons all had nothing to show for their first day's work but a "one" in the lost column.

GROVE WILD

Wild and unsteady, Grove, the speedball expert, lasted only three innings against the New York Yankees, who mowed down Connie Mack's Athletics at Philadelphia, 8 to 3. The world champions were beaten consistently during the spring training season, but they showed no signs of being "punch drunk" yesterday. Babe Ruth hit no home runs, but a triple and a pair of passes, enabled him to score twice.

The Pittsburgh Pirates, defending their National League crown, run into an avalanche of hits at St. Louis and bowed to the Cardinals, 14 to 7. Ray Kremer, Pirate ace, was knocked out of the box.

Led by Andy Cohen, young Jewish star, John McGraw's New York Giants vanquished the Boston Braves at the Polo Grounds, 5 to 2. Cohen, playing in the spot graced last year by Rogers Hornsby, accounted for four of the Giants' runs and starred afield.

REDS TOP CUBS

Jimmy Ring outpitched Jess Petty to give the Phillies a 4 to 2 decision over Brooklyn at Ebbets Field.

A home run by Freddy Maguire, rookie second baseman, saved the Chicago Cubs from a shutout at the hands of Cincinnati Reds at Cincinnati. The Reds hit Charlie Root opportunely to win, 3 to 1. Adolf Luque, giving the Cubs only seven hits, was very effective.

With George Uhle showing a return to form, the Cleveland Indians battered Ted Lyons and George Connally for 15 hits and beat the Chicago White Sox at Chicago, 8 to 2.

Forty thousand, the largest crowd of the day, saw the revamped St. Louis Browns beat Detroit at Tigerland, 4 to 1.

At Boston the Washington Senators avenged their first game defeat at the hands of the Red Sox, by hammering out an 8 to 4 victory over Bill Carrigan's charges. Four Red Sox hurlers paraded to the mound to little or no avail. Ken Williams' hitting was the only bright spot from a Hub viewpoint. He got a home run and two doubles.

Beatty, Scello Clash

M'KEESPORT has its boxing innings again tonight, with Allen Beatty and Phil Scello meeting in the 10-round windup, Johnny Vivio boxes Mickey Solmen in the semi-final and there will be two six-round preliminaries. Young Tennessee of New Castle and William Kane of McKeesport will tangle in one of these clashes and Young Angelo of Swissvale and Eddie Myers of McKeesport in the other.

Linn Jordan and Young Sayler box a 10-rounder at Johnstown tonight.

The advance sale for the Jack Katkish-Jack Zivic bout at Motor Square Garden next Monday night is the best of the present season, according to Manager John L. Hernon. All the regular fans are getting in line for choice seats. Katkish is training daily in the Motor square gym and looks to be in the best form of his career. Among the fans who have made reservations at the ringside are: Dr. Ashcom, Eddie Bald, Elmer Braun, Charles Borland, Dr. Briney, Buck Crouse, Dr. Cramer, Jim Courtney, Joe Chapman, Milton D. Crandall, Walter Dipple, M. Delehanty, Eddie Damreau, Maj. Donley, Tom Dougherty, Dr. Fulton, Dr. Franklin, Bob Gumbert, Sam Grenet, Dr. Halferty, Squire James Hernon, Joseph Hildorfer, M. Herwitt, R. W. Heyl, Dr. Irwin, T. W. Jones, Joe Jacobs, Charles J. Kennedy, J. J. Kirby, Joe Kenny, Lew Levine, Howard Lefever, Bert Langenheim, Edward Lutz, E. C. Long, Harry Little, Jack Metz, J. L. Miller, Francis Murphy, Joseph Mazer, Albert Mazer, Mike Muldowney, Rody Marshall, John McGarvey, Harry McDonald, Bill Nowe, Howard Mayberry, Harry I. Neaman, Tom O'Donnell, Judge Orie, Fred W. Pilgram, J. Piper, Charles Prichard, Harry Perry, C. J. Hylands, Harry Rubin, Magistrate Scost, M. Scarpaci, Jim Simpson, Harry Shekels, G. M. Sixsmith, Charles Scott, Charles Sherman, P. J. Sullivan, Nick Star, Frank Saupp, Max Schutte, Howard Strain, Ralph Schugar, Vogel brothers, Harry Votel, Alderman Wilson, Dr. Walters, Ben Williams and Peter P. Walsh.

Tommy Crowley and Tony Phillips left last night to return to Indianapolis, where they have more bouts pending. They will join Tony Ross there.

Reports from East Liverpool, O., giving Young Piazzi credit for a victory over Harry Taylor in their eight-round main bout there last Monday night appear to have been all wrong. Clippings from the East Liverpool papers credit Taylor with the victory in a whirlwind bout. He knocked down Piazzi in the first round and floored him again in the third. Piazzi barely beating the referee's count on the latter occasion.

FIGHT RESULTS

At New York—Jack Smith and Pietro Corri drew, 10 rounds.

At East St. Louis, Ill.—Chuck Wiggins knocked out Soldier Buck, 2 rounds.

At Kansas City—Battling Levinsky and Tiny Roebuck drew, 10 rounds; Sidney Terris won on a technical knockout over Jack Caywood, 5 rounds.

At Cincinnati—Harry McCarthy defeated Kid Woods, 10 rounds; Ray Hahn defeated Moon Bauger, 6 rounds; Whitey Clark defeated Sammy Tasco, 6 rounds; Jimmy Neal defeated Jackie Patvia, 6 rounds.

At Paris, France—Spider Pladner won on a technical knockout over Giovanni Sili, 6 rounds.

At Goldsboro, N. C.—W. L. (Young) Stribling knocked out George Gemas, 2 rounds.

At Oakland, Cal.—Jimmy Duffy won on a foul from Jack Thompson, 9 rounds; Jimmy Jones defeated Gilbert Attell, 4 rounds; Billy DeFoe and Billy Burke, 4 rounds; Joe Gordon knocked out Joe Durham, 4 rounds.

At Decatur—Les Marriner knocked out Joe Baker, 1 round.

At Youngstown—Emmett Rocco knocked out Harold Scarney, 4 rounds; George Perotta defeated Al Jackson, 4 rounds; Young Billy Wallace knocked out Mike Polo, 4 rounds.

At Allentown, Pa.—Charley (Buck) Doyle defeated Marty Kraft, 10 rounds; Johnny Canzoneri knocked out Bobby Wallace, 1 round.

BOOSTERS TO MEET

The Homewood-Brushton Baseball Boosters' Association is set for its meeting in the Carnegie Library, Lang and Hamilton avenues, tomorrow evening to complete arrangements for the opening of the season and for its old-time dance and bingo party to held in MacDougall's auditorium next Wednesday evening. Harry Keck will be one of the speakers at the Library affair.

SPORT COMMENT

By JAMES J. LONG

(Continued from Page Twenty-seven.)

that ring off his trusty baat are found so valuable to the club that it just can't do without him.

Manager Bush's comment on the clamor for the return of Hazen Cuyler to the lineup last year after Ki had recovered from his injury was: "Am I expected to take Barnhart out of there when he is hitting .380 and winning four games a week for us? Well, some persons may consider that good judgment, but I can't see it from any angle."

MENTION of Cuyler brings to mind that he had an edge on Adams on offense in the first chance to compare them yesterday. Cuyler had a single and a walk and stole a base, accepting two chances in the field, while Adams went hitless for the Bucs in five times at bat and handled three chances in the field.

While on the subject of comparisons, Rogers Hornsby did not cause any commotion in the game against the club that traded him, failing to get a hit, but Andy Cohen, filling Hornsby's old post at second for Giants, fielded faultlessly, cracked out three hits and pounded in a couple of runs. There is likely to be a slight difference in the relative work of the two performers before the season has advanced very far.

THE old game still is in a pretty healthy state, evidently, when the eight opening games drew a total approximating 250,000 spectators. Seemingly it is going to live another year or two, anyhow.

SIANO BANQUET TONIGHT

The members of the Siano basketball team, P. & O. League champion, will be honored at a banquet tonight. Among the speakers will be James F. Malone, president of council and other city officials.

SPEAKING of SPORTS

by HARRY KECK
SUN-TELEGRAPH SPORTS EDITOR

(Continued from Page Twenty-seven.)

aides should make a whopping success of the affair.

FELLOW in our office would like to see a group picture of the rookies who weren't good enough to make the grade with the Phillies this spring.

JIM CORBETT, former heavyweight champion, in town this week for a vaudeville engagement, was led yesterday into telling about his four-round bout with Jack Sharkey at San Francisco, back in 1896. A remark was made that boxers of today were more quickly disqualified for rough tactics than in the time of Corbett, Fitzsimmons, Jeffries, et al.

Jim Corbett.

"That's right," mused Corbett, "I'll never forget my first meeting with Tom Sharkey. There was the roughest baby of them all, and I don't mean maybe.

"I was asked to box Tom in a four-round exhibition and thought the bout was a joke," Corbett added. "I did no especial training and ate a shrimp salad the evening of the bout. As we started off it promised to be nothing more or less than a workout. Sharkey, short and thick of build, kept rushing at me and I had no trouble belting him with left hand punches at will.

"The same was true in the second round, but at the end of that session, when I had him punched dizzy, I began to taste that salad and became sick to my stomach. I told my chief second, Billy Delaney, and he advised me to keep away from Sharkey and everything would be all right.

"OVER in the other corner, smart Spider Kelly was seconding Sharkey. He feared the Sailor was on the verge of a knockout and wanted to prevent it, so, I afterward learned, he sent him out to rough me up and even attempt to throw me out of the ring. Tom rushed at me with his head down, and, as I backed to the ropes, he crashed full into me, driving his head into my stick stomach. He tried his utmost to force me through the ropes, and, failing, grabbed me and wrestled and spun me to the floor in the center of the ring. I fell with a crash. And that wasn't all. Tom followed up by throwing the referee on top of me, and he landed full weight on that same sick stomach.

"Did the referee, a friend of mine, by the way, stop that fight and give it to me on a foul, as any referee would in these days? He did not. Instead, he helped me up and told us to continue fighting. When the bell rang ending the third round I was a very sick man as I turned to my corner. And I was the champion of the world fighting what had promised to be a set-up in an exhibition bout!

"There was nothing to do but to try to stick it out, and I came up for the fourth round and attempted to keep out of range of the rushing Sharkey. But I was so sick I saw I couldn't last, and, in a clinch, I gave Delaney the high sign for help. The chief of police, another friend of mine, was sitting behind Delaney, and he thought I was signaling him, so he jumped up and stopped the fight. They called it a draw. I breathed a sigh of relief when it was over. What a narrow escape!

Corbett fought Sharkey one other time, in New York, two years later, and lost on a foul in the ninth round when one of his seconds entered the ring.

THAT first meeting with Sharkey taught Gentleman Jim a valuable lesson about condition. Never again did he permit himself to hold an opponent lightly and fail to prepare properly for him.

"Condition is gameness," Corbett said in summing up the matter. "Oftentimes we hear the crowd admiring a man for his gameness in taking a beating, when, as a matter of fact, it is his condition that permits him to stand up under the hard going. A man who lacks condition cannot be game, because he simply cannot 'take it' under those conditions."

That's just about so, isn't it?

YELLOWAY
System, Incorporated
LONGEST BUS LINE IN THE WORLD

Emmitsburg, Md.	$4.00	Buffalo	6.90
Philadelphia,	7.50	St. Louis	14.00
New York	9.50	Memphis	19.00
Atlantic City	8.75	Kansas City	21.00
Wheeling, W. Va.	1.50	Tulsa, Okla.	28.00
Columbus, O.	4.45	Denver	33.50
Dayton, O.	6.00	Los Angeles	55.50
Indianapolis, Ind.	9.00	Cleveland	3.25

RIDE THE PULLMAN OF THE HIGHWAY

Depot 113 Ninth St. Phone AT. 7494

North Side Depot Hite's Drug Store Phone Cedar 9461

See the HINGE

The FLORSHEIM Shoe with Feeture Arch

The supple, hinged arch, built into these stylish shoes, moves with every movement of your foot . . . gives freedom where you want it . . . support where you need it . . . distributing the weight that most arches fall under! And Feeture Arch Shoes are just as fashionable as they are comfortable.

Van Deventer
New Loew Theater Bldg.
Sixth at Penn Ave.
Other Stores
202 FIFTH AVE. NEAR MARKET ST.
444 WOOD ST. NEAR FIFTH AVE

Betcha! Dare You!

Come on in. The whole gang is here—"Ducking Davy," "Submarining," "Flipflopping," 'n everything. Regardless of age you're young again when you hit the rejuvenating water at the

PITTSBURGH NATATORIUM

Open daily until 9:00 P. M. Tuesdays and Thursdays and Friday mornings for women.

ENDURANCE COUNTS MOST OF ALL

ENDURANCE
for the Long Climb

OF COURSE your new car will climb—the new models have more hill-climbing power than ever. But more power and speed mean more heat and friction. Antiquated hit-or-miss lubricating methods wont do for the modern motor.

New-car owners are beginning to realize the wonderful endurance of Waverly All-Pennsylvania Motor Oil. It will save you real money in less rapid depreciation and lower repair bills.

If you want your new car to retain its youthful pep and power, use an oil that retains its lubricating value—that's just common sense, and *the secret of "more miles per quart."*

WAVERLY OIL WORKS COMPANY
PITTSBURGH . . . PENNSYLVANIA

Refiners of
WAVERLY ETHYL GASOLINE
and
WAVERLY SUPER-POWER GAS

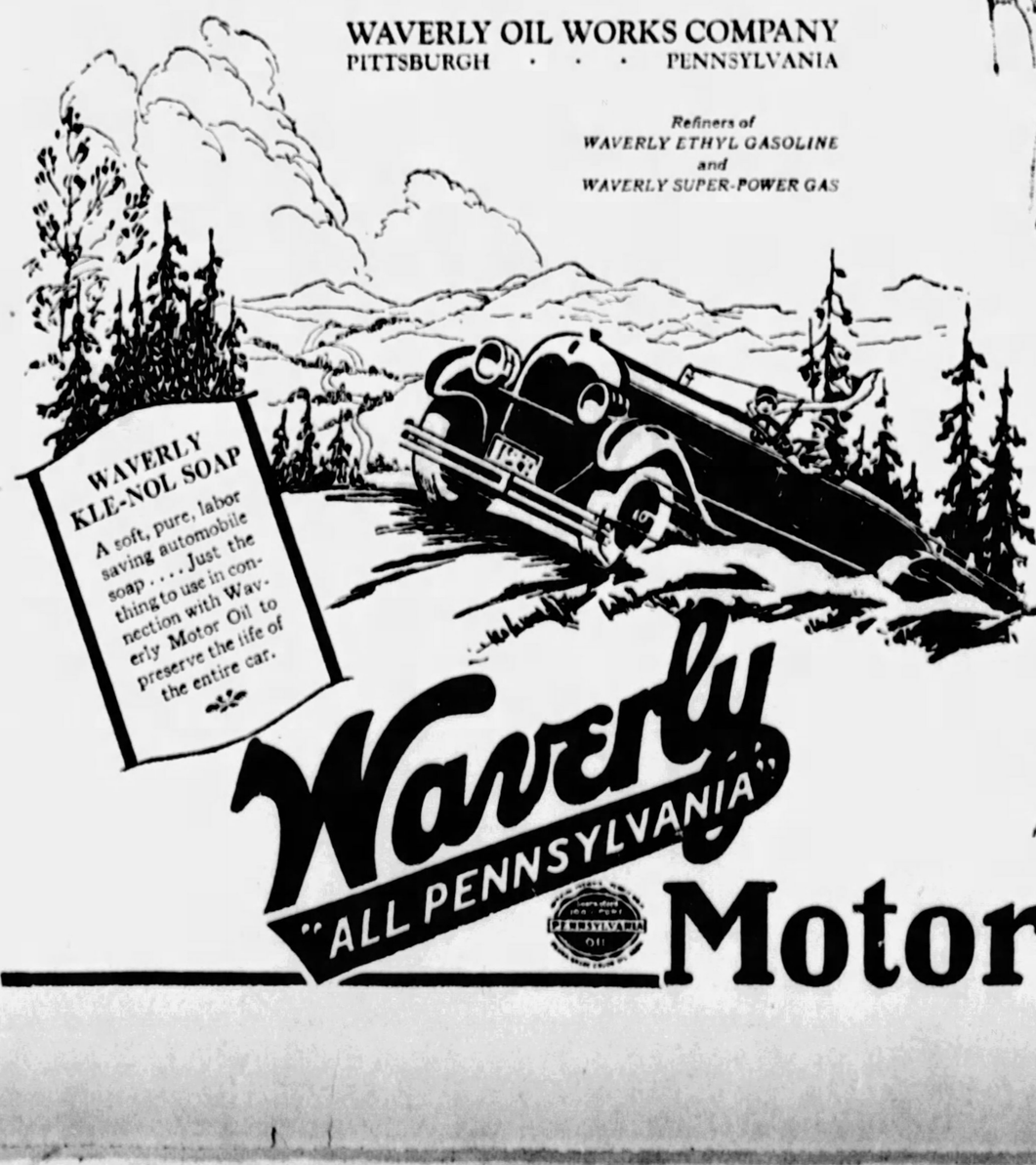

WAVERLY KLE-NOL SOAP
A soft, pure, labor saving automobile soap . . . . Just the thing to use in connection with Waverly Motor Oil to preserve the life of the entire car.

Waverly
"ALL PENNSYLVANIA"
Motor Oil

PAYNE HOLDS SLIGHT LEAD IN BUNION DERBY

TY HITS 4,078TH

PHILADELPHIA, April 12.—Ty Cobb's single in the first inning of the game yesterday was his 4,078th safety from major pitching. He went to bat three times and ran his total appearances at bat to 11,979 in 2,939 games. All are new records.

Maybe Pirates Thought They Were Playing Another Exhibition Contest

★ SUN-TELEGRAPH ★ SPORTS ★

EX-YANK IN DRAW

NEW YORK, April 12.—(AP.)—Jack Smith, former major league baseball player, and Pietro Corri, Italian heavyweight, battled 10 rounds to a draw here last night. Smith weighed 216; Corri, 191.

BRITISHER ON HEELS OF U. S. RUNNER

BRIDGEPORT, Okla., April 12.—(AP.)—Holding his lead in the cross country foot race as it approaches his home town of Claremore, Okla., Andrew Payne again raced a dead heat with Peter Gavuzzi, Southampton, England, his most persistent runner up.

Yesterday's run from Clinton to Bridgeport, 35.4 miles, was negotiated by Payne and Gavuzzi in 5 hours 28 minutes and 30 seconds. Tuesday the two men came in together after a 70-mile run in 8 hours 21 minutes 40 seconds.

Payne's elapsed time of 240:32:29 for the 1,421 miles from Los Angeles gives him approximately an hour and 25 minutes lead over Gavuzzi, who has pressed him for first place since the runners entered Oklahoma three days ago.

In third place more than 20 hours behind the leaders was John Salo, Passaic, N. J., who also finished third in yesterday's run. His time for yesterday was 5:55:28, with an elapsed time of 260:37:57.

Earl Dilks, of New Castle, Pa., lagged behind yesterday. His elapsed time to Clinton was 341:38:16.

The runners and walkers turned toward Elreno today, 35 miles east of here. Another 35 miles tomorrow will put them in Oklahoma City.

PIRATES

(Continued from Page Twenty-seven.)

long as Alexander can throw the ball into a tincup from slab to catcher, he'll be a dangerous bombo for any club.

BUCS LOOK BAD

Our boys were a sad lot in spots of the opener, but the Redbirds were not the best-looking team in the league by any means. When the battle ended the home team was on the cheering side of a 14-7 game, the football score being partly the result of football tactics on both sides. The Bushwhackers where charged with four errors and the Cards slipped twice.

The Pirates were made to resemble semi-pros through the loose defense thrown up against the base-stealing tactics of the Cards, who worked a double steal without much effort as well as a clean theft of second by Frankie Frisch, one of the big stars of the contest.

Frisch hammered out a homer and a couple of doubles. He cracked his doubles while swinging left-handed and reserved his four-sacker for his right-hand swing. This drive was a lulu and dropped into the left field bleachers. Jim Bottomley sank a round-tripper into the right field seats and Sunny Jim had a double and a single for good measure.

PIRATES HIT WELL

The one bright feature of the Pirates' play was evidenced in their punch. Out-scored two to one, they just about matched the batting slate of their opponents. Boots Grantham led the big parade of safe sockers with four blows; Paul Waner socked for a double and two singles, while Brother Lloyd and Glenn Wright smashed out a pair of safeties, one of Wright's being a two-sacker. Glenn had another close to the home-run zone, where it was gathered in by Wallie Roettger.

Neither Haines nor Remy Kremer appeared to be in top form. The fears of Donie Bush and his assistants were realized so far as the Pirate pitching was concerned. Kremer apparently did not have his stuff—if he did, McKechnie or somebody else must have had his signs, for the Redbirds certainly were teeing off on the clever Frenchman.

It was a real ball game for five rounds, despite the three-run jump off achieved by the Cardinals in the first frame. The Pirates fought back in a spunky manner, but they cracked in the sixth when the home boys rushed across six tallies to remove the result from the doubtful stage.

Kremer passed out of the picture in the fifth. Jim Bottomley hit a two-run homer off Ray in the Cards' half and Fred Brickell batted for Frenchy in the sixth. The departure of the veteran gave Lester Lefty Bartholomew his opportunity for major-league action.

The big boy from Oklahoma has been a big headliner in the spring training games, but in his debut he ran into misfortune. Lester was hit freely and he was wild.

Glenn Spencer made his big league start while the Redbirds were shelling the other youngster. Spencer did a good job of relief work, but Glenn Wright booted two in succession in the eighth which opened the way for two more Redbird tallies. The Pirate attack got busy in the late rounds, but Haines had a safe lead on which to daily.

BOWLING

Continued from Page Twenty-eight

doubles, Marder and Parker pulled up among the leaders with 1,019. Pulford and Marsh rolled a fairly high score of 979.

Marder's score of 561 placed him well up in the singles standing. Three other scores above 500 were hung up.

The leading scores follow:

FIVE-MEN TEAMS

Arcade, 2,502; Fort Pitt, 2,247; P. A. A. No. 1, 2,197; Second Ward Club, Homestead, 1,153; Oil Well Supply, 2,117; P. A. A. No. 2, 1,745; P. A. A. No. 3, 1,765; Charles A. Bruce Company, 1,684; Herman Clothes Shop, 2,465; Casino, 2,312; Anchor Sanitary Company, 2,279; Mon-Con R. R. Co., 1,896; Brightwood, 2,143; Night Owls, 2,292.

DOUBLES

Homich and Emery, 1,024; Hirsch and Boyle, 981; Eckard and Mearkle, 939; Hanlon and Emery, 928; Marone and Johnson, 818; Andrews and Wichtman, 847; Caldwell and Leopard, 840; McHugh and McGraw, 824; Powaca and Kramlek, 813; Kunkle and Funk, 980; Gross and Harper, 918; Obley and Randle, 931; Henry and Adolphson, 907; Granetz and Hartnett, 879; Coggins and Miller, 1,174; Saubs and Lear, 980; Frick and Simmons, 972; Saurs and Lurbig, 924; P. Owens and A. Golvash, 918; Kelly and Kamoorer, 852; Pulford and Marsh, 979; Marder and Parker, 1,019.

SINGLES

Emery, 587; Adolphson, 572; Hartnett, 499; Harper, 496; Henry, 486; Kunkle, 460; Obley, 452; Granetz, 423; Gross, 454; Rhode, 406; A. Freund, 604; Dondt, 54[illegible]; Cherry, 508; Hughes, 402; Coggins, 461; Griffith, 452; H. Beck, 436; Leeson, 481; A. Golvash, 551; Saubs, 627; Frick, 489; Lurbig, 471; Buckland, 434; Marder, 561; Gist, 508; Steadman, 509; Schirtronia, 507.

HAUS GIRLS WIN

The Haus alley girls of the North Side defeated the Brookline girls in a team match on the Brookline alleys, 1730 to 1459. Miss Beck was the star, averaging 140 for the three games.

MERRY WIDOW TOURNEY ON

The seventh annual Merry Widow duckpin tournament of the Sharpsburg Amusement alleys is under way and will continue until April 19. Information regarding entries may be had by calling Sterling 9570 after 6 p. m.

MAJORS

(Continued from Page Twenty-seven.)

Cleveland at Chicago.
New York at Philadelphia.
Washington at Boston.

MINORS

GAMES TODAY.

American Association.
Minneapolis at Indianapolis.
St. Paul at Louisville.
Kansas City at Toledo.
Milwaukee at Columbus.

American Association.
Chattanooga at Atlanta.
New Orleans at Mobile.
Memphis at Little Rock.
Nashville at Birmingham.

STANDING OF THE CLUBS.

American Association.

	W.	L.	Pct.		W.	L.	Pct.
Indianapolis	2	0	1.000	Columbus	1	1	.500
Kan. City	1	0	1.000	Milwaukee	1	1	.500
Louisville	1	1	.500	Toledo	0	1	.000
St. Paul	1	1	.500	Minneapolis	0	2	.000

Southern Association.

	W.	L.	Pct.		W.	L.	Pct.
Nashville	2	0	1.000	Memphis	1	1	.500
Birmingham	1	0	1.000	Chattanooga	0	1	.000
N. Orleans	1	0	1.000	Mobile	0	1	.000
Little Rock	1	1	.500	Atlanta	0	2	.000

RESULTS YESTERDAY.

American Association.

Kansas City	5	Toledo	3
Louisville	7	St. Paul	2
Columbus	10	Milwaukee	3
Indianapolis	6	Minneapolis	4
*Ten innings.		11 innings.	

Southern Association.

Nashville	5	Atlanta	0
Memphis	2	Little Rock	0
New Orleans	5	Mobile	1
Birmingham	Rain	Chattanooga	

Pacific Coast League.

Hollywood	5	Los Angeles	3
Seattle	4	Sacramento	0
San Francisco	5	Missions	4
Oakland	5	Portland	0

Texas League.

Fort Worth	4	Dallas	3
Wichita Falls	5	Shreveport	3
San Antonio	7	Beaumont	5
Houston	1	Waco	0

HOCKEY

(Continued from Page Twenty-seven.)

rooms, will be missing as a result of their battle on the ice Tuesday. Both received match penalties, which automatically bars them from participation in the next game.

If the Rangers should win tonight, they will have to repeat Saturday to win the trophy.

BECKMAN NINE SIGNS NEW STARS

The Beckman Chevrolets have signed several new players and are trying to get a pitcher who played with a County League team last season. With the added strength, much better teams can be played. Manager Lutton has called practice for this evening and every member of the team must be present. Any first-class teams desiring a good attraction get in touch with H. E. Lutton, 921 Mathews avenue, or call Lafayette 5687-M.

INDOOR SPORTS by Tad

WALL ST
YEP! THATS THEM
THERE THEY ARE TALKIN' TOGETHER ITS A MERGER— HE'LL BUY THE FARALLONE BANK SURE - ITS IN—
GEE!! HURRY UP- FARALLONE BANK IS UP 20 ALREADY AND THEYVE ONLY BEEN TALKIN' 10 MINUTES
HELLO- BYE AND BUY? THIS IS JIM BURNS GET ME 10,000 FARALLONE BANK AT THE MARKET
IF I THOUGHT I'D SEE YOU IN MY DREAMS I'D NEVER GO TO SLEEP
INDOOR SPORTS
WATCHING TWO PROMINENT BANKERS AS THEY STOP TO CHAT ON WALL ST. FOR A BIT.
Great Britain rights reserved © 1928, by Int'l Feature Service, Inc.
AD! 4-12

Whether spring looks like winter or pretends to be summer you can keep serene in the new HANES Lightweight Union Suit

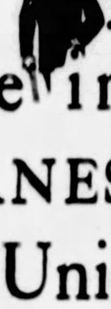

SPRING is a Doctor Jekyl-Mr. Hyde—and you never can tell when it will be good or when it will be bad. Don't wear summer underwear when the temperature is low. Don't suffocate in winter underwear when the weather warms up.

Wear the new HANES Lightweight Union Suit—a specially knitted garment that will keep you comfortable in all kinds of spring weather. Only the finest full-combed yarn is used. Rayon trimmed; smooth non-rip seams.

Buttons sewed on to stay. Buttonholes strongly reinforced. Short sleeves. Three-quarter or ankle length. Made to fit your individual figure by two separate measures—trunk and chest. Price only $1.50.

Ask for it at your store today. Look for the special HANES *Gold Label*. If your dealer hasn't it, write direct to P. H. Hanes Knitting Co., Winston-Salem, N. C.

TRADE MARK HANES

ELASTIC KNIT LIGHTWEIGHT UNDERWEAR

Diving!

GRIP YOUR TOES

On the board and then down into the refreshing water of the "Y" pool. Great sport—fine exercise.

Downtown Branch
Y. M. C. A.
Wood and Third

ENGLERT DELUXE CORDS

APRIL IS "Change-over Month"

Special Allowances on Your Old Tires

Now is the time when you need good, reliable tires—to enjoy the fine Spring driving weather just ahead.

Besides, those old, smooth tires are dangerous.

Trade them in on Englert DeLuxe Cords, the superfine tires that average 18,000 to 25,000 miles of luxurious comfort and safety.

April is "Change-Over Month." We're offering you special allowances on your old tires, as an inducement to buy now, so that you can enjoy every day of the wonderful motoring months.

See us or the nearest Englert dealer. The password is "Change-Over." It means greater tire value for you.

ENGLERT
TIRE AND RUBBER CO.
3563 Bigelow Boulevard
MAyflower 2125
Open 8 A. M. to 6 P. M.

JOHNNY FARRELL

Winner $15,000
Miami Beach Championship

Says:

"Luckies have a wonderful flavor and never irritate the throat."

The Cream of the Crop—
the finest flavor—
the greatest enjoyment

"It's toasted"

No Throat Irritation-No Cough.

© 1928, The American Tobacco Co., Manufacturers

STOCKS-BONDS-GRAIN-PROVISIONS-LIVESTOCK

Forbes

Most Communities Have a Real Leader: One Instance.

—By B. C. FORBES—

WHY do some men become the recognized leaders in their community or in their line of work?

When you travel throughout the country you find that in certain towns and cities there is some one man whom the people unanimously agree is the most dynamic, the most useful citizen.

When you get to know such men, you sometimes wonder why they do not move to our largest cities and there make their mark in a larger field. You discover, usually, that they have had invitations to do so. But they explain that they are happy where they are, that their roots have gone down too deep to be pulled up.

An instance of this kind has just come to my notice.

One of the men who did much to develop Tulsa into the most progressive city in Oklahoma was Harry H. Rogers. His early career savored of the fairy-story order. At the height of his power he was obliged, in the interest of the health of a member of his family, to move to San Antonio. That was more than eight years ago. He soon began doing big things in the largest city in Texas, but now he returns to Tulsa as president of the largest bank in the state, amid the rejoicing of the whole community.

THIS typically American business-romance, this story of success outside a metropolitan city, is told most interestingly by the Tulsa Tribune, which says that "success always seems very simple after a talk with him."

These are a few acts from this inspiring drama of life and achievements in America:

"Though he has been away from Tulsa for almost a decade Mr. Rogers, the new president of the Exchange National Bank, has visited here so often and has been such a potent factor in civic affairs always that he is better known today than many who have lived here lifetimes.

"Then, too, he made such an impression when he did live here that it has never been erased. He served as president of the Chamber of Commerce, regent of the University of Oklahoma, president of the Oklahoma Bar Association, chairman of the district exemption board during the war, took a leading part in the religious life of the community that went far beyond his membership in the First Christian Church.

"He has just completed a term as president of the Rotary International, and he was decorated by the King of Belgium for his service in the international good-will cause while in that office. This broad service had its genesis while he was a member of the Tulsa Rotary Club. Rotary principles were his business principles and to those he always attributed much of his success. He is a prominent Mason and a member of the Elks.

"HE started life as a country school teacher and became one of the country's noted oil and Indian land lawyers and a millionaire at 40. He never saw the real inside of a university until he was chosen special lecturer on oil and gas law at the University of Oklahoma. There were few important law cases in the early Oklahoma oil fields in which he did not figure as attorney. Since then he has figured as investor and counsellor in many of the important oil and other business enterprises of the Southwest.

"Whatever success he has attained he has always wished to attribute to the fact that he associated and identified himself with men who do things. Success always seems very simple after a talk with Wm. because there is such an absence of the ego element in all he says. His principal suggestion to the young men of today is that, since it is safe to assume that 'bad company' has worked the undoing of many a promising youth, association with 'good company' or men who do things, will have the opposite effect.

"PRIVATELY he helps youngsters through school and into business or the professions in numbers. Perhaps this is his principal work outside of his own business, and at times it has been given more attention than business.

"He is 51 now, but he goes into each new task as though it were his first and last, injecting into it consummate skill and accuracy. In everything he does there is a touch of finality, of completeness."

TO such men, of whom there is at least one in many if not most communities, does America in a large measure owe her place in the world today. Not resources, but men make a nation.

(Copyright, 1928.)

Pittsburgh Clearing House.

	Exchanges	Balances
Today	$30 082 571 42	$11 721 423 28
Week ago	31 859 196 95	14 702 169 79
Year ago	30 317 771 06	13 881 301 10

New York Clearing House.

NEW YORK, April 12.—(INS.)—Clearing House statement: Exchanges, $1,300,000,000; balance, $125,000,000; federal reserve bank's credit balance, $118,000,000.

Gasoline and Naphtha.

Gasoline, motor	19c
Gasoline, 68-70	22c
Ethyl gasoline	24c
Kerosene	19c

OFFICE OF THE PHILADELPHIA COMPANY
Pittsburgh, Pa., April 12, 1928.

MEETING—The annual meeting of the stockholders of the Philadelphia Company will be held at the office of the Company, No. 435 Sixth Avenue, Pittsburgh, Pa., on Tuesday, April 24, 1928, at 12 o'clock, N., for the purpose of electing Directors, approving the terms of purchase by Philadelphia Company from H. M. Byllesby and Company (with which Ladenburg, Thalmann & Co. are interested, directors of H. M. Byllesby and Company and partners of Ladenburg, Thalmann & Co. being also directors of Philadelphia Company) of stock of Kentucky West Virginia Gas Company, and transacting such other business as may properly come before said meeting.

W. B. CARSON, Secretary.

LOCAL STOCKS

Banks—	Par.	Bid.	Ask.
Arsenal Bank	50	200	....
Bank of Pitts., N. A.	50	190	....
Commonwealth Trust	100	165	....
Fidelity Title & Trust	100	615	....
Iron & Glass Nat. Bk.	100	285	....
Keystone National	100	270	....
Merchants Bk. & Trust	...	18½	20
Nat. Bank of America	100	415	....
Penn Valley Bank	100	200	....
Peoples Nat. & Trust	100	600	....
Wash. Bank & T.	50	1025	....
Miscellaneous—			
Am. Window Glass pfd	100	88	....
Arkansas Natural Gas	10	7½	....
Armstrong Cork	...	61	62
Astrong Corp. Rts. w. i.	...	....	½
Auto Finance	...	....	10
Auto Finance pfd	100	....	14
Carnegie Metals	...	10	20½
Citizens Traction	50	38½	40
Clinch Gas & Coal pfd	100	....	91½
Clinton Fire Insurance	50	130	....
Houston Gulf Gas	...	....	2½
Independent Brewing	50	....	5
Lone Star Gas	25	50½	50¾
Lone Star Gas Rts. w. i.	...	....	8½
Mar. Drug Stores	...	20	....
Nat. Fireproofing pfd	50	21	23
Penn Federal	...	....	8½
Pittsburgh Brewing	50	3	5
Pittsburgh Brewing pfd	50	7½	9
Pittsburgh Screw & Bolt	...	....	56
Pgh. Steel Foundry	...	60	....
Standard Sanitary Mfg.	100	55½	....
Stand. San. Mfg. pfd	100	120	....
Union Steel Casting	...	15	....
Union Storage	25	42	....
United Engineering	...	48	....
United States Glass	25	....	11
Westinghouse Air Brake	...	51	....
Wilkerson Steel	...	20	....
Wilkerson Steel pfd	100	70	75½
Banks—			
Independent Brew. 6s	...	60	67
Pittsburgh Brewing 6s	...	94	98½

Sales on the Exchange.

	Shares	Price
Lone Star Gas	40	at 50½
Do	10	at 50¾
Do	10	at 50½
Do	10	at 50¾
Do	10	at 50½
Do	100	at 50¾
Do	100	at 50½
Do	100	at 50¾
Do	100	at 50½
Do	100	at 50¾
Do	100	at 50½
Do	75	at 50¾
Do	100	at 50½
Do	100	at 50¾
Do	100	at 50½
Do	100	at 50¾
Do	100	at 50½
Do	100	at 50¾
Do	100	at 50½
Do	100	at 50¾
Armstrong Cork	10	at 61
Do	10	at 62
Do	10	at 61
Do	10	at 62
Do	10	at 61
Do	10	at 62
Do

LOCAL STOCKS SELL UP IN QUIET MARKET

NEW YORK BOND MARKET

NEW YORK, April 12.—(AP.)—Trading in the bond market today centered around the New York tractions and some semi-speculative issues, with prices firm.

St. Paul Adjustment 5s were bought in large amounts, gaining more than a point. Anaconda and Andes Copper 7s continued moderately active around yesterday's closing quotations. Bethlehem Steel 6s invaded new high territory, but some of the other high-grade issues were inclined to heaviness. A small amount of buying lifted General Asphalt 6s 2 points to 112.

New York Railways Income 6s and Third Avenue Adjustment 5s both moved to new tops, while the Interborough Rapid Transit issues hovered around their previous highs.

Mexican 4s moved to a new high at 28. Kingdom of Italy 7s turned heavy, but the foreign group generally was firm.

NEW YORK, April 12.—(AP.)—Transactions in the most active bonds on the New York Stock Exchange today were as follows, 000 omitted in sales column (United States bonds in dollars and thirty-seconds of dollars):

U. S. GOVERNMENT BONDS.

Sales.		High.	Low.	Last.
55	Liberty 3½s '32-47	101 6	101 6	101 7
18	Do 1st 4¼s	102.20	102.15	102.20
48	Do 2d 4¼s	100.13	100.11	100.11
	Do reg	100.8	100.8	100.8
61	Do 4th 4¼s	103.12	103.9	103.9
	Do reg	103.11	103.11	103.11
18	Treasy 4¼s '37-47	102.19	102.19	102.19

CORPORATION BONDS.

Sales.		High.	Low.	Last.
10	Adams Ex col tr 4s	96	92	93
2	Ajax Rub gold 8s	100	100	100
15	Ala Con Coal 6s	101	101	101
25	Am Ag Chem 7½s	106	105	105
	Am Mch & Fdy 6s	105	105	105
	Am Smelting 5s	102	102	102
	Do 5s	102	102	102
1	Am Sugar Ref 6s	105	105	105
3	Am Tel & Tel 5½s	109½	109½	109½
	Do 5s '46	105	105	105
4	Do cv 5s '60	99	98	98
	Do cv 4½s	98½	98	98
	Am Writ Pap 6s '47	90	90	90
30	Anacon Cop 7s '38	130	129	129½
	Do 6s '53	105	105	105
167	Andes Ag M 7s '45	103½	103	103½
	Arg Chil Nit Cor 7s	103½	103	103½
	Arm & Co Del 5½s	91	91	91½
	Do f est 4½s	91	91	91½
	Asso Oil rct 6s	103½	103½	103½
6	A T & S F gen 4s	97	97	97
	Do 4s	96½	96½	96½
	Do cv 4s '55	93½	93	93½
	A C Line unif 4½s	107½	107½	107½
2	Do 1st 5s	101	99½	99½
	Atl-LaN col tr 4s	93	92½	92½
	A G Dee 2d 5s	97	96½	96½
	Atl Gulf 5s '59	103	103	103
	B & O rfg 6s '95	111	111	111
	Do 1st 5s	107½	107½	107½
1	Do rfg 5s	103½	103½	103½
	Do cvt 4½s	105½	105½	105½
	Do gold 4s	95½	95½	95½
	Do P L W Div 5s	105	105	105
8	Barnsdall 6s' war	102½	102	102
	Do 6s ex-war	91	91	91
15	Bell T Pa 5s C '60	112½	112½	112½
20	Beth Steel con 6s A	105½	105	105½
9	Do con 5½s	104½	104	104
	Do con 5s '36	101	101	101
	Bost Con G Mills 6½s	80	80	80
12	Bway-7th Av con 5s	77½	77½	77½
	Bkln C R R 1st 5s	93½	93½	93½
	Bkln Ed gen 5s A	105½	105½	105½
4	Bkln Man Trans 6s	99	99	99
	Bkln U Et 1st 5s	99	99	99
10	B R E 1st gen 4½s	93½	93½	93½
4	Bush Ter Bldg 5s	104	104	104½
	Cal Pet 5s	100½	100½	100½
	Camaguey Sug 7s	100½	100½	100½
	Can N Ry 4½s '39	100½	100½	100½
	Do 4½s '51	100	100	100
1	Can No s f 7s	116	116	116
4	Do 6s	100	100	100
	Can Pac 4½s	100½	100½	100½
9	Do deb 4s	90½	90½	90½
2	Canada South 5s	110½	110½	110½
	Cent Dist Tel 5s	105	105	105
	Cent Fdy 1st 6s	98	98	98
1	Cent of Ga 5s	108½	108½	108½
6	Central Pac 5s	104½	104½	104½
	Do 1st grd 4s	95½	95½	95½
2	Central Steel 8s	123½	123½	123½
19	Cheap Corp 5s '47	99½	99½	99½
6	C & O cv 4½s '30	100½	100½	100½
5	C & A 4½s	97½	97½	97½
5	C G W 5s '37	102½	102½	102½
179	C M & P 5s	97	97	97½
1473	Do adj 5s	74	63	74½
	C & E I 5s '51	88½	88½	89
23	Chicago G W 5s	70	69½	70
	C I L gen 6s '66	110	110	110
	C M & St P 5s	103	103	103
8	C M & P gen 4½s	102½	102½	102½
	I C & N W 5s	105	105	105
1	C & N W 4½s 2037	103½	103½	103½
	Do gen 3½s	84½	84½	84½
2	Chicago Ry 5s	86½	86	86
4	C R I & P 4½s '52	96½	96	96
17	Do rfg 4s	86	85½	86
1	C M P M cvn 6s	102½	102½	102½
3	C C C & St L 5s	102½	102½	102½
11	C T Hbe-S E inc 5s	97½	97½	97½
1	Chi Un Sta 6½s C	117½	117½	117½
	Do 5s 1941	104½	104½	104½
2	Chi & W Ind 4s	93½	93	93½
28	Chile Cop 5s '47	105½	105½	105½
2	C H G & E con 5s	105½	105½	105½
	CCC-StL rfg 5s D	104	104	104
	Do 4½s '77 F	100	99½	99½
20	Do 4½s '77 G	100	99½	99½
	Cleve U Term 5½s	109½	109½	109½
	Colorado Indus 5s	97½	97	97½
	Col & So rfg 1st 4s	92½	92	92½
3	Columb G & E 5s	101½	101	101½
2	Comwl Cable 5s	87½	87½	87½
4	Con R & Lt 4½sstA	101½	101½	101½
1	Con Coal Md 5s	81	81	81
	Con G N Y 5½s '45	106½	106½	106½
	Conti B & P 6½s	106½	106½	106½
10	Crown Will 6s	102½	102½	102½
1	Cuba C Sug 6½ 8s	90½	90½	90½
	Do cvt deb 7s	89	89	89
1	Cuba Nor Rys 5½s	97½	97½	97½
	Cuba R R 5s	99½	99½	99½
6	C A Sugar col 8s	107½	106	106½
3	C D Sugar 7½s	106½	106½	106½
2	Del-Hudson 7s	105½	105½	105½
	Do 5½s	105½	105½	105½
	Do rfg 4s	95½	95½	95½
1	D G E 1st rfg 5s	101½	101½	101½
4	D-S-B 4½s	96½	96½	96½
	Do con 4s	94½	94	94½
	Do West gen 5s	94½	94	94½
	D G Dery C 7s	60½	60	60½
	Dt Ed 1st-rfg 6s B	108½	108½	108½
	Do rfg 5s '40	105½	105½	105½
	Do 5s C '62	107	107	107
25	Dodge db 6s fct '40	88½	88½	88½
	Dold P 6s	86½	86½	86½
2	Donner Stl rfg 7s	97½	97½	97½
6	Duluth I R 5s	103½	103½	103½
3	Duq Lt 4½s A '67	103½	103½	103½
2	Eli Coal C 6½s	95½	95½	95½
8	Erie rfg-imp 5s '67	98½	98½	98½
	Do 1st cn pr ln 4s	90½	89½	90½
55	Do gen lien 4s	84½	84½	84½
	Do cvt 5s B	87½	87½	87½
1	Erie & Pitts 3½s	91	91	91
3	Fed Lt & Trac 5s	100	100	100
	Fisk Rubber 8s	119	119	119
6	Fla E Cst 5s '74	98½	98½	98½
11	Fonda J & G 4½s	99	99	99
7	Fy Sm Lt & Tr 5s	99½	99½	99½
13	Gen Asph 6s '39	112	111½	111½
23	G Mot Acc 6s '37	104	103½	104
1	Ga Car & Nor 5s	98½	98½	98½
2	Goodrich B F 6½s	108	107	108
7	Goodyr T&R 5s '57	93½	93½	93½
20	Goth Stlk Hos 6s	103	102½	103
22	Gt North Ry 7s A	115	115	115
31	GtNor gen 4½s '76D	100½	100½	100½
10	Do 4½s '77 E	100½	100½	100½
42	Gulf Sts Stl 5½s '42	100	99	100
	Havana Elec 5s	81	81	81
2	Hudson Coal 5s A'62	88	88	88
	Do adj inc 5s	93½	93	93½
	Hum O & Ref 5½s	102½	102½	102½
	Do 5s '37	101	100½	101
11	Illinois Bell Tel 5s	105½	105½	105½
1	Illinois Cent 6½s	117½	117½	117½
	Do 4½s	102½	102	102
	Do rfg 4s '55	96½	96½	96½
1	Do col tr 4s '53	92½	92½	92½
	I C St L & N O 5½s	103	100	100
	Inspir Cop 6½s	102	101	101
159	Intern Rap Tr 7s	99½	99½	99½
	Do 6s	82½	82	82
	Do rfg 5s	81½	81	81
	Do rfg 5s stp	82½	81	81
134	Int Ct Cor adj 6s	92½	92	92½
	Do 5s 6s	106½	106½	106½
	Do 5s '56 B	100	100	100
27	Int Mer Mar sf 6s	105½	105½	105½
1	Int Paper rfg 6s A	101½	101½	101½
	Do cv 5s A	104½	104½	104½
1	Int Ry C A 6½s '47	96½	96	96½
	Int Rys C A 5s	84½	84½	84½
88	Int T & T 4½s '52	97½	97½	97½
19	Iowa Cent rfg 4s	17	16½	16½

Sales.		High.	Low.	Last.
1	Austria std 7s '43	103½	103	103½
1	Bavaria 6½s '45	98½	98½	98½
1	Belgium 7½s '45	110	110	110
	Do 6s	101½	101½	101½
4	Do Stab Ln 7s '56	106½	106	106½
	Do 6s	101	101	101
	Do 5½s	101	100½	101
12	Do 5s	101	100½	101
5	Bergen 6s '45	113	113	113½
	Berlin 6½s '50	99½	99½	99½
2	Berlin 6½s '51	99½	99½	99½
	Do 6½s '56	96½	96½	96½
	Bolivia 8s '47	100	100	100
21	Do 7s '58	98	98	98
1	Brazil 8s '41	112	112	112
6	Do 6½s '57	99	98½	98½
1	Brazil CRE 7s '52	102½	102	102½
57	Brazil 6½s '57	99	98	98½
1	Bremen 7s '35	102½	102½	102½
10	British 5½s '37	106	105½	106
1	Budapest 6s '27-62	89	89	89
6	Buen Air 6s 7s '57	103½	103	103½
	Do 5½s '53	102	101½	101½
11	Buen Aires 6s	99	98½	98½
10	Bulgaria 7s '67	92	92	92
6	Caldas 7½s '46	101	101	101
	Can 5½s notes '29	101	101	101
	Do 5s '31	101	101	101
	Do 5s '46	101	101	101
41	Can 5s '57	101	101	101
4	Chile 7s B 6½s '42	99	99	99
	Do 6½s '61	99	99	99
	Do 6½s ctfs '61	97	96½	96½
	Chile 5s '41	110	110	110
	Do 6s '42	102½	102½	102½
	Do 7s '42	102½	102½	102½
	Do 6s '61	97	96½	96½
	Do 6s '61	97	96½	96½
44	Chile 6s '61 ctfs	97	96½	96½
5	Cologne 6½s '50	95½	95½	95½
14	Colombia 6s '61	95½	95½	95½
1	Copenhag 5½s '52	100	100	100
10	Copenhag 5s '52	99½	99½	99½
4	Cordoba City 7s '57	100½	100	100½
12	Costa Rica 7s '51	97	97	97
	Cuba 4½s '49	97	97	97
	Cuba 5½s '49	101	101	101
12	Do 6s '53	101	101	101
14	Do 6s ex-war	97	96½	96½
1	Do 5½s ex-war	96½	96½	96½
	Do 5s ex-war	96	96	96
	Do 5s '46	101	101	101
	Do 5s '49	101	101	101
	Do 5s '50	101	101	101
	Do 5s '53	101	101	101
	Do 5s '54	101	101	101
	Do 5s '55	101	101	101
	Do 5s '58	101	101	101
	Do 5s '59	101	101	101
	Do 5s '60	101	101	101
	Do 5s '61	101	101	101
	Do 5s '62	101	101	101
	Do 5s '63	101	101	101
	Do 5s '64	101	101	101
	Do gen 4s	81	80	81
	Do gen 4s '77	85	84½	84½
	Do gen 4s	81	80	80
	Do gen 4s	81	80	80
	Montana Pow 5s A	104	104	104
	Montre Tr col 5s '41	101½	101½	101½
27	Morris & Co 1st 4½s	88½	88½	88½
11	Nat Dist Pr 7s '39	101½	101½	101½
	Nat Steel 5s '56	99	98½	98½
1	Nass El con 4s stp	61	60	60
	Nat Rad 6½s	99	98	98
	Nat Tube 5s '56	104	104	104
	Newf'land Pow 5s	104	104	104
11	N E T&T gen 5s B	104	104	104½
	N Eng T&T con 5s	101	101	101
26	Do 5s '53	101	101	101
11	NHotM 4½s '56	19	18½	19
	N O G & Mex 5s H	100	100	100
	Do 5s	100	100	100
	Do 5s	100	100	100
	NYCoHR deb 6s	108	107½	108
	Do 1st imp 5s	99	99	99
	Do deb 4s '34	88	88	88
22	Do con 4s	86	86	86
3	NYCoHR cv 6½s	138	138	138
302	N Y Edis rfg 6½s	108	107½	108
29	Do 5s A	99½	99½	99½
4	N Y St Rys 4½s	90	90	90
	N Y Steam 4½s	108	108	108
6	N Y Trap Rk 6½s	100	100	100
	N Y W gen 5s	74½	74	74½
11	N Y Tel rfg 5s	101	101	101
	Do deb 6s '49	110½	110½	110½
	Do 5s '51	101	101	101
	N Y W & B 4½s	90½	90½	90½
	Nia Falls Pow 6s	103	103	103
	Do 5s	103	103	103
	Norf & West con 4s	97	97	97
	N A em 6½s '40	97½	96½	96½
	N A Edison 5s '57	103	103	103
	N O T & L 5s A	107½	107½	107½
	Nor Pac 6s B	116	116	116
	Do rfg 6s A	109	108½	108½
	Do rfg 5s D	109	108	108
	Do gen 3s	76	75½	75½
	Do 5s '61	92	92	92
	Nor Sts Pow 5s A	104½	104½	104½
	Ohio Riv Ed 6s	107	107	107½
	O R Coal Co 6s	89	89	89
	Ore S Ry rfg 4s	99	99	99
	Ore-Wash R&N 4s	92	92	92
	Otis Steel 6s '41	99	98½	98½
	Pac P&L 1st rf 5s	100	100	100
	Pac G & E 5s	104	104	104
	Pac T&T rfg 5s '52	107	107	107½
	PanAm Pet & T 6s	103½	103	103½
	Do 6s '40	96	96	96
	P Tel Cauky 5s	100	100	100
	Par Rwy 5½s A	103	102½	103
	Penn-Dix 6s A '41	101	100	101
	Penn R R 7s '30	111	111	111
	Do gold 6½s	112	111	112
	Do gold 6s	111	111	111
	Do 5s '64	108	108	108
	Do gen 5½s	110	110	110
	Do gen 5s	103	103	103
	P G A C of C 5s	107	107	107
	Phil Co rfg 6s	104	104	104
	Phil Co 5s '67	100½	100½	100½
	Do Elec 4½s '67	95½	95½	95½
	P R R & R 5s	90	90	90
	Pitts Term 6s	104	104	104
	Pittsburg P M 6s	105	105	105
	PCCaStL 5s H '75	112	112	112
	Portland G E 5s	101	101	101
	Porto R A T 6s	102	102	102
	P S F & G 5s '51	104	104	104
	Pure Oil 5½s '37	104	104	104
	Reading gen 4½s	103½	103½	103½
	Rep I & S 5½s	104	104	104
	Do 5s	100	100	100
	Rima Sts 7s '48	106	106	106
	Roch G & E 5s '46	111	111	111
	Do 5s '54	111	111	111
	St L M B gen 5s	99½	99½	99½
	Do rfg 5s	99	99	99
	St L & S F adj 6s	101½	101½	101½
	St L & S F inc 6s	101½	101½	101½
	St L & S F 5½s	102½	102½	102½
	St L & S F pn ln B	103½	103½	103½
	St L&SF pn ln A	103½	103½	103½
	St L S W 2d 4s	86½	86½	86½
	StPCity Cable cn 5s	98½	98½	98½
	StPM&M 1st Mon div	97½	97½	97½
	Schu Co Inc&ExtA	103½	103½	103½
	Schulte R&P 5½s B	103½	103½	103½
	Seab A L gtd 4s	56½	56	56
	Seab A L adj 4s	58	58	58
	Seab A L rfg 4s	85½	85½	85½
	Shar St Ho Sa'41	97½	97½	97½
	Shell Un 5s '47	94½	94½	94½
	Shubert Thea 6s '42	104½	104½	104½
	Sierra &SP Pow 5s	106½	106½	106½
	Silesian Am col 7s	106	106	106
	Simms Pet 6s '29	103½	102½	102½
	Sinc C Oil col 7s	101½	101½	101½
	Sinc Oil O 6½s	99½	99½	99½
	Sinc Cr O purch '28	97½	97	97½
	Do 5s '37	99	99	99
	So Bell T & T 5s	106½	106½	106½
	S Pacific 4½s rets	100	99½	99½
	So Pac g col 5s '44	100	99½	99½
	Do cvt 4s '29	99	99	99
	Do col tr 4s	94½	94	94½
	S Pac 1st R Fr T 4s	91½	91	91½
	South Ry gen 6½s	126½	126½	126½
	Do gen 6s	120	120	120
	Do gen 4s	92½	91½	92
	S W Bell Tel 5s	106½	106½	106½
	Spokane Int Ry 5s	90	90	90
	Standard Mill 5s	101	101	101
	Std O N J deb 5s	101½	101½	101½
	Do N Y 4½s '51	97	97	97
	Stevens Hotel 6s	102	102	102
	Ten E P rfg 6s A	107½	107½	107½
	T RRA St L rfg 4s	93½	93	93½
	Tex Pr S 5½s A	106½	106½	106½
	Tex & Corpus 5s	103½	103½	103½
	Tex & Pac 2d R 5s	103½	103½	103½
	Third Ave adj 5s	66	64½	65
	Do rfg 4s	71½	71	71½
	Un E L & P 5½s'54	104½	104½	104½
	Un Drug Del 5s	99½	99½	99½
	Union Pac 4½s '67	100½	100½	100½
	Do 4s	97½	97½	97½
	U S Rub 7½s '30	102½	102½	102½
	Do 5s	92½	92½	92½
	U S Steel sf 5s	109	108½	109
	Utah P & L 6s	99½	99½	99½
	Va Ry & P 5s	103½	103½	103½
	Ver C & P 4½s adj	19	19	19
	Vertientes Sug 7s	100½	100½	100½
	Virginia Ry 5s	108	107½	107½
	Do 5s B '62	107½	107½	107½
	Do 5s G	107½	107½	107½
	Walworth Co 5s	94	94	94
	W Penn Pow 5s A	104½	104½	104½
	Western Elec 5s	104½	104½	104½
	West Md 5½s '77	101½	101½	101½
	Do 4s	81½	81½	81½
	West Pac 1st 5s	100	100	100
	West Union 6½s	112½	112½	112½
	Do 5s '51	105	105	105
	Westchse El M 5s	104½	104½	104½
	West Shore 1st 4s	92½	92½	92½
	W Va C&C 6s '50	59	59	59
	Wheel Stl 5½s '48	104½	103½	103½
	Wick Spen St cvt 5s	28	28	28
	Willys Overl 6½s	102½	102½	102½
	Wilson & Co 1st 6s	104½	104½	104½
	Wis Cen gen 4s	88½	88½	88½
	Youngs S&T 5s '78	101½	101½	101½

FOREIGN ISSUES.

2	Alp Mont Stl 7s '55	96½	96½	96½
4	Antioquia 7s '45 A	98½	98½	98½
12	Do 7s '46 B	98½	98½	98½
	Do 7s '45 D	98½	98½	98½
4	Argentine 6s '57 A	100½	100½	100½
	Do 6s '58 B	100½	100½	100½
	Do 6s sfg '39 Jun	100½	100½	100½
	Do sfg 6s '39 Oct	100½	100½	100½
	Do s f 6s '60 May	100½	100½	100½
	Do 6s '60 Sept	100½	100½	100½
	Do 6s '61 Oct	100½	100½	100½
	Do 6s '61 Feb	100½	100½	100½
	Do 6s '61 May	100½	100½	100½
17	Australia 5s '55	98½	98½	98½
16	Australia 5s '57	98½	98½	98½

ORPHANAGES TO GET BEQUESTS

St. Paul's Orphan Asylum and the Protestant Orphan Asylum each are bequeathed $500 in the will of Henry R. Copperstone, of Rennerdale, who died February 21 at San Diego, Cal. He also made several small bequests to relatives and gave $5,000 to his brother, T. A. Copperstone. The balance of his estate is left in trust for his son, Raymond C. Copperstone.

George M. Kinzer, 241 Oakland avenue, who died November 27, 1926, leaves $19,500 to his wife, Elizabeth Kinzer.

WIDOW RENOMINATED FOR ILLINOIS SHERIFF

CHICAGO, April 12.—(AP.)—A widow who became sheriff of DeKalb county when her husband, then sheriff, died last fall, today was receiving congratulations for having defeated three male opponents in Tuesday's balloting. She is Mrs. Helen Dolder.

She showed her ability to handle emergencies last winter when she quelled a prisoners' riot with a fire hose and cold water.

She conducted no campaign. "I merely treat guilty and innocent alike with consideration," she said.

STOCK EXCHANGE MEMBERS

Tenth Floor
UNION TRUST BUILDING

We accept orders to purchase outright, for any number of shares from one up.

Accounts of twenty-five shares or more may be carried on conservative margin.

We cordially invite investment inquiries.

Circular of "RAILROAD EARNINGS" Sent upon request

MOORE, LEONARD & LYNCH
PITTSBURGH
Members—New York, Pittsburgh, Philadelphia Stock Exchanges
TELEPHONE ATLANTIC 0358

FINANCIAL NEWS AND VIEWS

Easier Money Helps Bulls.

General Motors and Steel common, the invincible leaders of the current bull market got away to a strong start this morning, but the wide upward spread of their early gains attracted sufficient selling to cause a sizable reaction before the end of the first hour. The sources of this selling was somewhat doubtful, but careful observers expressed the opinion that it did not come from the strong interests which have been operating on the long side of Motors for the past six weeks. The reaction in the leaders did not carry through into a sharp decline and there appeared to be steady support right under the market at all times. Bulls were aided by developments in the money market. Not only the call rate, after opening at 5½ per cent, receded to 5 early in the afternoon. Yesterday's call rate of 6 per cent brought in heavy supplies of cash from out-of-town banks as well as from institutional lenders and the general tone of the call money market was considerably easier. Bulls on General Motors spoke of the coming report for the first quarter, which they expect will make a sensational showing, and most of them are confident of a generous extra dividend. Steel's friends say that the big corporation will report earnings will above what many observers anticipated a few weeks ago.

—$—

General Gas and Electric.

General Gas and Electric Corporation reports 1927 net income of $2,111,90 equivalent to $5.90 per share of class A common stock, as compared with $2,881,091 or $5.51 per share in 1926. Consolidated operating revenue and other income totaled $25,347,712, a new high record, and $824,144 more than in 1926. At the end of the year the company's system was serving 224,208 customers.

—$—

Brokers Indicted on Fraud Charge.

The federal grand jury at New York yesterday indicted G. F. Shuttleff, H. C. Loake, J. T. Locke, Cameron Michel & Co., Inc., and the Cooper Exploration Company, Inc., all of 5 Nassau street, New York, charging that they defrauded people throughout the United States and Canada out of approximately $7,000,000 through the fraudulent sale of stock in the Caborio Copper Company of Arizona.

Bid for Federal Reserve Funds.

A banking institution late yesterday bid 4½ per cent for Federal Reserve funds at New York, or ½ per cent above the New York Federal Reserve rediscount figure. This would be explained by necessity to obtain funds by a concern which was unwilling to borrow money at the Federal Reserve Bank.

—$—

Hudson Had Biz Quarter.

Hudson Motor Company net profit for the March quarter is estimated around $5,200,000, equal to $3.25 a share on 1,600,000 shares, against $4,606,315 or $2.54 a share in the first quarter of 1927, and only $388,720 for the final quarter of 1927, the latter period having been devoted almost entirely to inventory and preparation of new models. The company produced 91,000 cars in the first quarter, against 75,000 in the 1927 period. Production at present is running around 1,400 cars a day.

—$—

Eastern Crude Stocks Up.

Stocks of crude oil held by Eastern pipe lines as of March 31 were 12,229,726 barrels, a gain of 58,206 barrels over February. Runs were 1,782,124 barrels, up 12,-427. Runs and shipments 4,956,380 barrels, up 102,719 barrels.

—$—

Hudson and Manhattan.

Hudson and Manhattan Railroad Company stockholders have approved an increase of capitalization of 500,000 shares of common and 100,000 shares of preferred, each $100 par. The capitalization is now 400,000 shares ($100 par), common and 100,000 shares preferred. The increase in common is to provide for possible conversion of the preferred stock and first mortgage 4½ per cent bonds.

Sinclair 1927 Earnings Drop.

Sinclair Consolidated Oil Corporation reports for the year 1927 net income of $5,291,041 after interest, depreciation and other reserves, equal after preferred dividends to 82 cents a share on 4,509,181 common shares, compared with net of $17,648,032 or $3.80 a share in 1926.

—$—

Cottonseed Oil Report.

The Census Bureau places production of linters from August 1, 1927, to March 31, 1928, at 813,598 bales, and amount shipped out as 726,653 bales. The supply on hand on March 31 was 133,062 bales. Amount of cottonseed received at the mills for the eight months totaled 4,241,032 tons. There were 4,241,372 tons crushed during the period and 261,944 tons on hand at the end of March. The quantity of crude oil produced amounted to 1,370,423,659 pounds for eight months and there were 1,276,-222,428 pounds shipped out. The supply on hand on March 31 was 124,729,795 pounds.

—$—

Stocks of Copper Decrease.

Stocks of refined copper in North and South America March 31 were 87,392 tons, compared with 86,932 tons February 29, while stocks in Europe, including 7th Continental, were 142,041 tons, against 217,529 tons, according to the American Bureau of Metal Statistics. This made total stocks 329,318 tons, against 334,461 in February. March refined copper output was 128,972 tons, against 124,515 tons in February. Domestic shipments were 128,612 tons, against 134,992 in February. Total production of crude copper in the United States in March was 79,172 tons, against 67,123 in February. Smelter output totaled 81,895 tons in February, against 77,429 in January.

—$—

Allis to Increase Capital.

Allis-Chalmers Manufacturing Company plans to increase its capital stock from 126,000,000 to $150,000,000, it was announced today. The company is one of the leading manufacturers of electrical and industrial machinery.

The company's official statement, issued this afternoon, says: "It is not contemplated that any portion of the proposed additional authorized capital stock will be issued at this time, but the board deems it advisable to have such unissued stock available for possible requirements in connection with its future expansion and development." Stockholders will act on the increase at the annual meeting May 3.

—$—

Timken's Record Quarter.

Timken Roller Bearing Company earnings in first three months of 1928 were largest in history. It is estimated that net profit after charges and federal taxes exceeded $3,000,000, or $2.00 a share, earned on 1,500,582 common shares of stock. This is double profit for first six months of 1928 should exceed the earnings of $5,406,831 reported for first six months of 1927, which were equal to $1.30 a share on stock. Company has important contracts with Ford Motor Company to supply bearings for the Ford cars. Due to difficulties which Ford had to in getting into production during the first quarter, these contracts were a negligible factor in operations.

—$—

Murray Corporation.

"Based on first quarter's operations of Murray Corporation of America, indications are for a substantially larger volume of business than for several years past," said William Robert Wilson, chairman and president. "The first quarter's results will reflect the increased volume of business, but profits after charges for quarter ended March 31 are expected to be at the rate of the $16,500 shares of no par common stock. After breaking even in January, Murray's earnings before interest for February exceeded $

NEW YORK CURB MARKET

NEW YORK, April 12.—(AP.)—Heavy buying over a broad list today gave the curb market what at midday promised to be the biggest trading day in its history. Trading was in such enormous volume that the ticker was more than a half hour behind the market. The upward movement appeared to be a continuation of yesterday's rise and in sympathy with the bullish demonstration on the "big board."

Creole Petroleum was lifted to 34¾, a new high, on a turnover of more than 50,000 shares. Buying appeared to be inspired by announcements the company plans extensive expansion. Pantepec, Prairie, Penn Mex Fuel, Standard of Kansas and Tidal Osage non-voting also reached new peaks. The pipe lines also were strong.

Wire Wheel, moving to new high ground at 35½, led the rise of the motor accessory issues. At one time the press of orders necessitated a conference and nearly 50,000 shares had changed hands at noon, the activity of the stock being based on a Federal Court decision granting the company a preliminary injunction restraining sale of wire wheels on certain motor cars in Chicago and the seventh federal district. Marmon Motors advanced about 2 points to a new high at 49¼, accompanied by Warner Gear, Bendix A, Caterpillar Tractor, Checker Cab and others. Acme Steel, Aluminum Company, Industrial Rayon, Mead Johnson, Nichols & Shepherd and Ruberoid were among others to invade new high territory. Deere & Co., British Celanese, Celotex and a few others sagged under profit-taking.

The utilities showed group strength, many issues reaching new high ground, led by Puget Sound, Southeastern Power, American Superpower and United Light and Power A.

NEW YORK, April 12.—(AP.)—Following is the list of transactions on the New York Curb Exchange, which all stocks and bonds traded (000 omitted in sale column in bond list):

STOCKS.

Sales.		High.	Low.	Last.
800	Acetol Prod A	29¾	29¾	29¾
2800	Aluminum Am	149	142	149
100	Am Arch	55	55	55
200	Am Chain A	42	42	42
1000	Am Commander	.03	.02	.03
500	Am C Oilfields	80	80	80
1500	Am Cyan B	42¾	42	42
200	Am Dept S	19¾	19¾	19¾
2200	Am Power & Fdw war	11¾	10¾	10¾
400	Am G-E	136¾	136	137
1300	Am Haw S S	30¾	30	30¾
400	Am P-L pfd	107	107	107
200	Am Rayon	49¾	49¾	49¾
200	Am Rolling M	19¾	19¾	19¾
100	Am S-C	18¾	18¾	18¾
600	Do pfd	96	96	96
700	Amm Sil	93	92¾	93
300	Am States S A	9	8¾	9
3500	Am Superpow A	40	40¾	40¾
1800	Do B	40¾	40	40¾
200	Angio-Am Oil	20¾	20¾	20¾
100	Atg C & N	20¾	20¾	20¾
700	Asso Gas-Elec	48¾	48¾	48¾
2600	Do rights	1	1	1
200	Atl Fruit-Sugar	51	51	51
100	Atlas Plywood	19	19	19
200	Auburn Auto	136	135¾	136
100	Aviation Corp	42¾	42¾	42¾
600	Bancitaly C	190¾	189¾	190
100	Barnsdall cob rts	3	3	3
500	Bohn A-B	63¾	62¾	63¾
200	Brill Corp B	11	11	11
100	Bruce Mfg	11¾	11¾	11¾
200	Bstar Bear F	26¾	26¾	26¾
900	Bendix C	46¾	46¾	46¾
200	Berg-Beck	81	81	81
700	Bth Celanese	23¾	23¾	23¾
100	Brockway M pfd	106	106	106
2500	Balt City R	7	7	7
100	B Nissa C Pow	21¾	21¾	21¾
100	Do new	21	21	21
100	Bastian Bl F	26¾	26¾	26¾
900	Bendix C	46¾	46¾	46¾
200	Berg-Beck	81	81	81
700	Bth Celanese	23¾	23¾	23¾
100	Brockway M pfd	106	106	106
2500	Balt City R	7	7	7
100	B Nissa C Pow	21¾	21¾	21¾
100	Do new	21	21	21
100	Bastian Bl F	26¾	26¾	26¾
100

TODAY'S CHOICE HOME OFFERINGS—INVEST IN GREATER PITTSBURGH

Let Lofts, Warehouses 33

UPPER FLOORS
Entire upper floor, 44x100, or will sub-divide; fireproof building; passenger and freight elevator service; steam heat.
AVEY & IRISH
ATLANTIC 0840 FIRST NATIONAL BANK BLDG.

Let East End Houses 28

RENT LIST
East End and Squirrel Hill Dwellings and Apartments.
COLL & TOTTEN,
6910 Center Ave.

SQUIRREL HILL.
Eight-room brick, party wall, two baths (two rooms, bath, third floor), built-in features, hardwood floors; caretaker for shrubs and lawns; screens; 1520 E. Negley ave.; rent reduced to $95; only two squares from Forbes car lines; immediate possession.
McGILLICK SAVINGS & TRUST CO.,
5927-29 Penn ave. Hiland 1000.

6-ROOM HOUSES
Tile baths, hardwood floors and fixtures. Attractive, exclusive high class homes, modern in every detail.
5235-5237 FORBES ST.
Between Plainfield & Woodlawn aves. Ideal location, near Pitt and Tech schools, 15 minutes to heart of city. Call Court 2702 or Schenley 0525.

BRAND NEW DUPLEX
Six rooms, two tile baths, garage, attic, hot water heat, instantaneous heater, electric refrigerator, vacuum system, built-in china closets, bookcase, phone niche, radiator enclosures, shades, best fixtures, ivory woodwork, linoleum kitchen, range, laundry; absolutely modern. Wilkins ave. dist. Owner Schenley 0222.

1512 SO. NEGLEY AVE.
BETWEEN AYLESBORO AND NORTHUMBERLAND.
SQUIRREL HILL.
7 large rooms, 2 baths, large sun porch, linen room, plenty press space, hardwood floors, built-in features, double furnace, party wall, newly painted outside; gardner for lawns and shrubs. Very nice district, 2 blocks to Forbes street cars. Rent $107.50.
McGILLICK SAVINGS & TRUST CO.,
5927-29 Penn ave. Hiland 1000.

5616 NORTHUMBERLAND ST.
BETWEEN WIGHTMAN AND MURRAY.
SQUIRREL HILL.
2nd floor duplex, 7 large rooms, large sun porch, hardwood floors, beamed ceilings, hot-water heat, separate laundry; excellent condition and in very best neighborhood. Caretaker for lawns. 2 blocks to Forbes street cars. See this interior and you will rent it. Rent $105.
McGILLICK SAVINGS & TRUST CO.,
5927-29 Penn ave. Hiland 1000.

SHADYSIDE DISTRICT.
$110—Reduced From $120
6008 Ellsworth ave., brick, 10 rooms, reception hall, two baths, hardwood floors, coal furnace, nice large lot. Poss. May 1.
COLL & TOTTEN,
6910 Center ave. Hiland 6300.

MODERN HOMES.
Six rooms, hardwood floors, Tappan range, coal and gas furnace, clothes chute, laundry, screens, porches, yard; includes removal of ashes and care of house; at 933-35-43-61 Washington blvd; $75; garages $5.
HOMEWOOD REALTY CO.,
Franklin 3500. 7216 Kelly st.

$90—5219 Fifth Ave.—$90
X Six-room brick house; hot air heat, instantaneous hot water heater; immediate possession.
SCOTT & McCUNE,
Bakewell Bldg. Court 2468.

OAKLAND DUPLEX.
RENT $60.00.
Four beautiful rooms, bath, furnace, located 382 McKee place.
SAMUEL W. BLACK CO.,
Farmers Bank Bldg.

Beautiful Sq. Hill Home.
Reduced from $200 to $165. 9 R., breakfast R., 3 baths, porches, garages.
8 R., breakfast R., porches, bath and shower. Reduced to $90.
8 R., bath and shower, porches, $75. Hazel 2465.

SIX-ROOM house, bath, electric, reception hall, $37; 7-room house, bath, electric, $40; 5-room house, bath, electric, $35. Atlantic ave. district—1 month free. Janice, 3351 Fourth ave., Room 504. Court 1187.

AVONDALE PLACE, near Negley—Modern dwelling, 7 rooms, 2 baths, storage room; hot water heat; front and rear porches; all modern improvements; garage. N. Schein, Hazel 5567-R.

N. LANG AVE., 1021—9 rooms, gas, electric, front and rear porches, yard, furnace, $80; good location for rooming house. Montrose 2948.

6-ROOM house on Schenley Heights, near university and high school, tile bath with shower, furnace, laundry, etc.; garage if desired. Mayflower 4835.

HAYS ST., 5627—6 rooms, bath, gas, electric, porch and yard, corner house; near 3 cars and East Liberty, $67; gentiles only. Montrose 2948.

MORNINGSIDE—Reduced rent, 7 rooms, tile bath, hardwood floors, hot water heat, awnings, etc. Hiland 5160-R.

WINEBIDDLE 295 and Broad, $65—Six-room house; modern conveniences. Hiland 6714-J.

REFINED colored people, 5-room house, all conveniences, 544 N. Aiken ave. Phone Lafayette 5917.

E. E., 1622 Chislett st.—5 rooms, enclosed porch, bath, garage, $85; April rent free.

$125—Large house suitable for rooming house, S. St. Clair st., near Baum blvd. Call Hiland 7070.

BARTLETT ST., 6431—8-room house with all modern conveniences. Hazel 1912-R.

SQUIRREL HILL brick dwelling, 6 rooms, garage; possession, $90. Call Court 3050.

$45—5-ROOM brick house; bath, gas, electric; paved street. Montrose 6249.

$75.00—BRICK—7318 Hermitage st.; good furnace, 6 rooms, bath. Montrose 5676.

SHADY AVE., 1335—Rent from owner, new 8-rm. hse, 2 ba., gar., frig. Rs. 5567-J.

HERMITAGE ST.—7-rm. brick house; coal fur., bath, $75 a mo. Mo. 5676 evenings.

LADSON ST., 656—Six rooms, bath, modern, $52.66. May 1. Atlantic 1795.

MENTION THE SUN-TELEGRAPH WHEN ANSWERING ADVERTISEMENTS

Let N. S. Apartments 24

5-ROOM apt., 1st floor; separate coal furnaces, bath, large porch, garage; best section on Brighton rd.; low rent; move in now; rent free till May 1st. Phone evening, Linden 4453-R.

PERRYSVILLE AVE., 2201—2nd floor apt., 4 rooms, bath, heat; reference. Fairfax 2823. Opposite Lafayette ave.

E. OHIO ST., 104—4-room apt.; steam heat, electric light and gas included; $65. Fairfax 2906.

BEN AVON—3 rooms, private bath, storage room; $35; May 1. Linden 0830.

PERRYSVILLE—4-rm. apt., bath, including heat, light water, $35. Perrysville 171

MENTION THE SUN-TELEGRAPH WHEN ANSWERING ADVERTISEMENTS

Let Business Property 29

$125.00 Warehouse $125.00
X Two-story brick building, 40x100; suitable for storage or manufacturing. Will make necessary repairs. Located Sixteenth and Pike sts.
SCOTT & McCUNE,
Bakewell Bldg. Court 2468.

STORAGE AND LIGHT MANUFACTURING
Two floors, 7,000 sq. ft. each; also 2 offices; electric elevator; rent reasonable; possession May 1st. Location 1115 Penn ave. Atlantic 6778.

IN THE GOLDEN TRIANGLE OF MT. OLIVER.
Storeroom to let, 230 Brownsville road, near Mt. Oliver Postoffice. Call Lafayette 2396.

Established Ladies' and Gents' Tailoring and fur busines, 2523 Perrysville ave. Fairfax 0646.

MANUFACTURING or storage brick building 55x128 ft., near Federal st.; very reasonable. Call Hazel 3370.

MANUFACTURING space in new building; will sub-divide. Mayflower 3440.

Rent Lodge Rooms 30-A

LODGE ROOM—2d floor, Morning Star Restaurant, 708 E. Diamond st. Fairfax 2906.

MENTION THE SUN-TELEGRAPH WHEN ANSWERING ADVERTISEMENTS.

Let Office, Desk Room 30

American Bank Bldg.
Grant St. at 6th Ave.
NOW MORE THAN 85% RENTED
There still remain several choice offices of various sizes, but prompt investigation is recommended.
Ready Before May 1st.
C. M. KALLIP & CO.
336 4th Ave. Pitts.

LOW PRICED OFFICES
CENTRAL LOCATION
Janitor service, steam heat, electric light included for $25 per month.
GEORGE BROS.
307 4th Ave. Court 3060.

NICELY furnished office, including stenographic service; best downtown location, Court 0912.

PENN BLDG.,
810 Penn ave. Heart of wholesale district. Fireproof building. Fine service.
E. U. ENAMAN & COMPANY.
335 Fifth ave. Atlantic 2749.

HACKE BUILDING,
Fifth ave. and Market st. Upstairs stores and offices. Fine window display.
E. U. ENAMAN & COMPANY.
335 Fifth ave. Atlantic 2749.

STATE THEATER BLDG.,
335 Fifth ave. Thoroughly modern and fireproof. $35.00 and up.
E. U. ENAMAN & COMPANY.
335 Fifth ave. Atlantic 2749.

DESK space with phone and stenographer service, in new building, manufacturing agent preferred. Call Court 0341.

104 E. OHIO ST.—2 large connecting offices for doctor, dentist or any other professional man; $60. Fairfax 2906.

DESIRABLE OFFICE space; single room or suite. Federal Reserve Bldg., Ninth and Liberty.

CHOICE cheerful offices, complete service; moderate rental. Atlantic 4900.

FURNISHED OFFICE for rent Union Bank Bldg. Call Court 4836.

MENTION THE SUN-TELEGRAPH WHEN ANSWERING ADVERTISEMENTS

Sale City and Sub. Homes 36

A SATISFIED CLIENT

Every realtor knows the value of a satisfied client.

There is no better way to create satisfaction in a real estate deal than to assure the client he is buying "Safe"—and to be able to know that there will be no chance of a possible title defect causing a future tangle difficult for the realtor to straighten out.

Only with TITLE INSURANCE is "safe" buying possible.

Potter Title and Mortgage Guarantee Company
Fourth and Grant — Pittsburgh, Pa.

UNUSUAL INCOMES
Are shown by several choice properties on our large list. We will be pleased to tell you about them.
CALL COURT 5500
Eugene S. Reilly & Co.
430-432 Fourth Avenue.

$8,000—ARDMORE—$8,000
Two-year-old brick and shingle home, semi-bungalow living room type, 6 rooms and bath, hardwood floors in living and dining rooms, front porch, cement cellar, furnace heat, slate roof; close to Ardmore blvd. Phone owner, Grant 7150, extension 330.

CALL
T. F. BREEN, JR.,
Carrick 3268.
"REAL ESTATE SERVICE."

Oakmont Bargain, $15,500.
Fine 10-room home with 2 baths, hot-water heat, sleeping porch, ½-acre of level lawn, trees, shrubbery, finest location in Oakmont; 30 minutes to city.
SAMUEL W. BLACK CO.,
Farmers Bank Bldg.

WILKINSBURG,
Beautiful tapestry; new brick home; 6 rooms and bath; very attractive; large lot; 8 minutes to station. For appointment call Franklin 8396.
RICHARD BARRY & SONS,
BUILDERS.

BEAVER, PA.
The best bargain in this town; 6½ acres; house of 7 rooms; small down payment.
C. L. SAXTON CO.,
Union Bank Bldg. Court 1443.

SOUTH HILLS—$6,500.
Easy terms; new all brick, six rooms, bath, furnace, coal cellar, hardwood floors, slate roof; copper flashings; large lot; near cars; 22 minutes to city.
F. J. BREEN, LEHIGH 0999.

WHY pay rent? $350 cash, balance like rent, buys six-room brick, double hardwood floors; built-in bookcases; near schools, stores, street cars; 18 minutes to downtown. Write H 196, Pittsburgh Sun-Telegraph.

RENOVA ST., Glenwood—5-room brick dwelling, built 2½ years; all modern; price $8,500; mortgage $4,000, balance cash; owner leaving city. Call Hazel 0387.

FOREST HILLS,
7-room veneer brick, Ave A, No. 119 Forest Hills. Valley 993-J.

EIGHT-ROOM frame with large lot, electric, gas, all conveniences; Sixteenth ward, near all car lines. Hemlock 1698-R.

WILKINSBURG—538 Mifflin ave., 10-room brick. Albert Aaron, Owner. Union Trust Bldg.

MENTION THE SUN-TELEGRAPH WHEN ANSWERING ADVERTISEMENTS

Sale Crafton-Ingram 40

INGRAM, $1,000 CASH
Frame 6 rooms and bath, reception hall type, cement laundry, coal furnace, level lot 50x120, three minutes to cars and trains. Price $8,800.00.
Adams & Schweinsberg,
11 Crafton ave., Crafton. Walnut 2800.

MENTION THE SUN-TELEGRAPH WHEN ANSWERING ADVERTISEMENTS.

Sale Mfg. Sites, Plants 47

Sale,
Choice Factory Site.
Over 140,000 sq. feet.
On terms to suit and at
Low price,

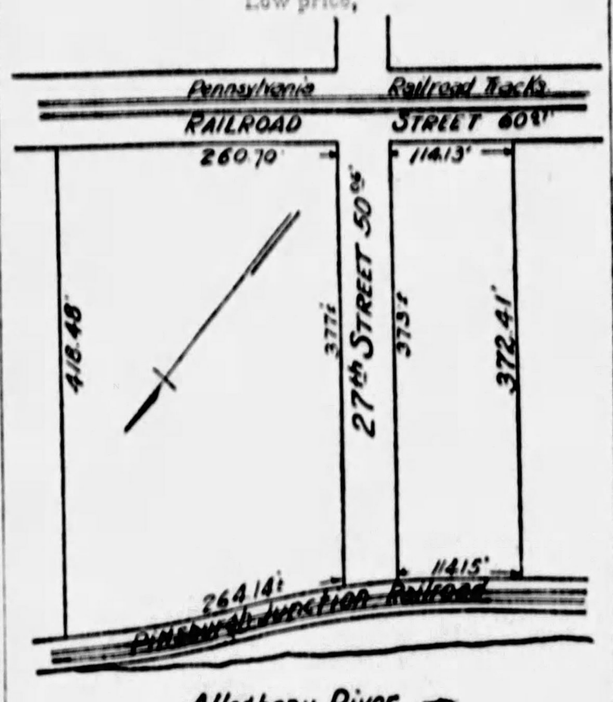

As a whole or in parts.
COMMONWEALTH REAL ESTATE CO.,
Commonwealth Bldg. Fourth Ave.

Sale East End Houses 38

YOUR CHILDREN
Will be happy and safe away from the traffic dangers of crowded streets. Modern Dutch Colonial home of 8 rooms, breakfast room, 3 baths, 2 showers, double garage, located at 1432 Browning road. A new street extending east from North Highland avenue at 1400 block. In the very best part of this district, square from park entrance. Open daily for inspection. Attractive terms. Montrose 1705.

SUBURBAN RESIDENCE
Just at edge of Wilkinsburg, lot 275x175. A distinctive home of brick and tile construction, with tile interior, finished with quartered oak throughout, 6 rooms, toilet, lavatory, first floor; 4 bedrooms, 2 baths, second floor; 3 bedrooms, bath and 2 storage rooms, third floor, hot water heat, instantaneous heater, electric refrigerator, 2-car garage and driveway. Price $55,000. First mortgage, $30,000. Atlantic 3198.

WE HAVE one and one-half acres at the intersection of three hard surfaced roads with an eight-room, modernized house, well located grounds and within 25 minutes from downtown. This property will increase in value rapidly and is an ideal location for a refreshment and dancing pavilion, gasoline station, etc.
REED & WILKINS,
Montrose 4103. Highland Bldg.

★ SQUIRREL HILL.
Just came on market, home of 7 rooms; 4 years old; hardwood floors, hot water heat; garage 2 cars; fine condition; a real buy at $17,500.
Porter & MacDowell Co., Realtors
Columbia Bank Bldg. Court 4090.

BUILT FOR A HOME
$13,000
A perfect modern home, containing six large rooms and breakfast room, all hardwood floors, tile bath, hot water heating system, two-car garage; excellent location; near Braddock and Forbes; see Mr. Hassler.
KELLY-WOOD,
Hiland 2600. Center and Highland.

North Highland Ave.
An ultra-modern home, No. 1418, five doors from park entrance, new English living room home of 9 rooms, 3 baths, 2 showers, breakfast room, dual garage. The very best of construction throughout. Many attractive features. Liberal terms. Open daily for inspection. Owner, Montrose 1700.

College Ave. Dist.
Brick living room residence of 9 rooms, three baths, hot water heating system; garage for five cars; house in perfect condition. Price $27,500.
O. R. MINNEMEYER,
918 Farmers Bank Bldg.

6820 THOMAS BLVD.
Open Sunday 2 to 4 P. M.
House of 12 rooms, lot 62x175 feet, 3-car garage. Owner anxious to sell. Make an offer.
HOMEWOOD REALTY CO.,
7216 Kelly st. Franklin 3500.

$12,500—Highland Park Sect.
Near Callowhill st.; modern brick house, 6 rooms, breakfast nook and bath; easy terms.
F. G. CONLEY & CO.,
127 N. Highland Ave. 7070 Hiland.

HOMES FOR COLORED PEOPLE!
Modern homes in good locality; small payments down. Jacob I. Phillips, 6311 Frankstown ave. Hiland 5576.

FOR MORTGAGE MONEY
Seven-room brick and shingle; nice lawn with shrubbery; newly decorated; weatherstripped; a real home for little money; $500 cash will handle; $11,900. Mr. White, Atlantic 2198.

DON'T MISS THIS
New 6-room brick, hardwood floors, tile bath, coal furnace; a model little home for $10,800 in Wilkinsburg section; small cash payment, balance like rent. Atlantic 3198.

6745 THOMAS BLVD.—11-ROOM HOUSE (frame); fine level lot 50x142, garage; convenient to trains, cars and schools. This is located in the most beautiful residential section of the city; special bargain at $10,800 if sold before May 1. Phone Montrose 5471.

SWISSVALE BARGAIN
Six-room brick, newly decorated, modern living room type; price $6,900; small cash payment; $52.50 monthly. Atlantic 3198.

Mr. & Mrs. Small House Buyer
A new 5-room house with tile bath, hardwood floors, coal furnace; a model little house for $9,750; in Squirrel Hill; $ small cash will handle. Atlantic 3198. Mr. White.

$1,000—SQUIRREL HILL—$10,000.
Only $2,000 and $75 per month, 6-room, tile bath, h. w. heat, h. w. floors and garage; one square from Murray ave. Cedar 0871-J.

MUST SELL AT ONCE—Beautiful home, large tile porch, brass plumbing, finest hardwood, large corner lot, make offer. Hiland 1054.

M'PHERSON BLVD.—Duplex, 5 rooms, bath each floor, h. w. heat; 3 garages; convenient Homewood Sta. Hiland 8774-R.

$8,900 — MURRAY-HAZELWOOD AVE. Dist.—Beautiful new 6-room brick. Owner, Montrose 3021.

PEERLESS ST., E. E.—Brick house and garage, 6 rooms, modern. Franklin 1637-W.

E. E. AVE., stucco, shingle, 6 rms., sun r., tile bath, h. w. ht., $9,000. Ft. 5614-J.

MORNINGSIDE AVE., 1247—New modern 6-room brick home. Owner, Mont. 3731.

Sale North Side Houses 37

$7,000
New 6-room frame, on paved street, in Perry High district; hardwood floors; house papered; handy to cars, parochial and public schools; straight mortgage of $4,500 now on property.
PERRY REAL ESTATE CO.
3908 Perrysville ave. Fairfax 8882.

BRIGHTON ROAD.
Owner must sell at once account of building, 6-room, finished attic, brick, fine street, near Davis avenue; only $10,500. Cedar 0871-J.

$9,000—6-room brick, tile bath, hardwood floors, furnace, all modern conveniences. Priced for quick sale. Call Linden 0119.

Sale North Side Houses 37

OPPOSITE RIVERVIEW PARK,
House 7 Rooms and 1 Acre Land—$5,500.
Woods Run ave., house newly papered, painted, water, gas, electric, fruit trees, shrubbery, etc.; only $1,000 cash needed.
$1,950—$350 CASH
HOUSE & LOT
Woods Run ave., near Davis ave.; house has 3 rooms, water, gas, etc.; in good condition; lot level, 40x175; paved street.
PAGE & LAWLER,
14 St. Nicholas Bldg. Court 1371.

PERRYSVILLE AVE. District—1-room frame house, bath, hot and cold water, electric, lot 25x100. Call Fairfax 4720.

$14,500—Duplex, Brighton rd. Dist., 9 r., 2 b., dou. gar. Fa. 9076.

SHADELAND AVE.—6-rm. Dutch Colonial with 2-car garage. Rent $110. Fa. 1220.

SHADELAND AVE.—12-room brick, arranged for 2 families; 1804. Li 1125-M.

Sale Dormont, Mt. Lebanon, Brookside 39

MT. LEBANON BARGAIN
$10,900—EASY TERMS.
New, all-brick, reception hall type, 4 bedrooms second floor; storage space third floor; all-tile bath with built-in tub and shower, breakfast room, art plastered walls, beautiful lighting fixtures, hardwood floors throughout, large front porch commanding view for miles around the country, large lot, all improvements.
WM. A. KANE,
614 Washington road. Lehigh 5002.
Open Evenings and Sunday.

MT. LEBANON, $13,000
$2,000 DOWN.
New all-brick, 6 rooms, garage, hot-water heat; very attractive; on large, level lot close to both schools; both bus lines and both car lines. Keys at our office.
W. W. PARSHLEY,
671 Washington road. Mt. Lebanon.
Lehigh 4311.

MT. LEBANON, $12,500
Unusual value in this desirable location, convenient to schools and transportation. Brick home of 6 rooms and tile bath, h. w. floors, hot-water heat and built-in garage. Splendid lot. Terms.
W. M. HALL,
606 Washington road. 3601 W. Liberty ave.
Lehigh 7400. Lehigh 3380.

MOVE IN AT ONCE.
This is just an old fashioned home that is thoroughly modern. All brick containing 8 rooms, bath, 2 car garage on lot 53x135. Double heating system using coal or gas. Hardwood floors, copper screens. Well located. Price only $11,500. Will arrange terms to suit.
STEVENSON, WILLIAMS CO.
666 Washington road. Lehigh 4000

MT. LEBANON.
$8,500—New brick-shingle, 6 rms., bath; hardwood floors, artistic fixtures, coal furnace, garage; choice lot; handy cars, school; terms to suit; bargain.
BROWNLEE, "REAL ESTATE."
3117 West Liberty Ave. Lehigh 4200.

LOVELY HOME of 6 rooms, tile bath; every modern convenience, 412 Clokey ave., Mt. Lebanon; awfully cheap. C. L. Saxton Company, Union Bank Bldg.

SIX-ROOM house on large level lot; convenient to schools, stores, car line, etc. Inquire 121 Academy ave., Mt. Lebanon.

WILL sacrifice my home worth $12,500 for $11,000 if sold at once. Lehigh 0881-J.

DORMONT, $7,500—Seven rms., bath, furnace, lot 80x160; terms. Leh. 4368-W.

Sale Beechview, Brookline, West Liberty 41

FIRST PAYMENT of $5,000 cash will buy good income property. Attractive double house, 6 rooms with bath, each side. Located in Brookline. Call owner, Lehigh 4187-R.

MOVE RIGHT IN!
$6,400—Brookline—Brand new bungalow, five rooms and bath, all on one floor; large attic for storage; best of workmanship and materials; very attractive home at low price; terms to meet your needs.
DAYTON E. MAYS,
600 Brookline Blvd. Lehigh 6300.

BIG SACRIFICE
Quitting partnership; sacrifice new beautiful brick with tile roof, six rooms, tile bath, shower, etc.; concrete porch, coal and fruit cellars; level to cars and stores; $10,500; only $1,000 cash.
F. J. BREEN,
LEHIGH 0999. 1011 BROOKLINE BLVD.

BROOKLINE.
$11,000, Bellaire ave. Almost new all brick, 6 rooms, bath, hardwood floors, brass plumbing; strictly modern and in A-1 condition; lot 40x120; terms arranged.
DAYTON E. MAYS,
900 Brookline Blvd. Lehigh 6300.

CALL
T. F. BREEN, JR.,
Carrick 3268.
"REAL ESTATE SERVICE."

$9,000 BROOKLINE BRICK
$500 CASH.
New all brick, 6 rooms, tile bath, hardwood floors (double), coal furnace; paved street; convenient location.
Smith & Mott, "Realtors,"
721 Brookline Blvd. Lehigh 1500.

BEECHVIEW
Fallowfield Avenue.
All brick house, reception hall type, 9 rooms and bath; close to cars, schools and churches. To inspect call Lehigh 4714-J.

SOUTH HILLS
Best buy in Beechview for $7,000; for particulars, see
C. L. SAXTON CO.,
Union Bank Bldg. Court 1443.

SIX rooms, modern, large lot; near train and cars; $5,500. Linden 6022-J.

Sale Miscellaneous 55

Our Deferred Payment Plan Will Enable You to Have Your Home Equipped With a New Bathroom; on Easy Payments.

SEE US AT ONCE.
Volume counts with us. We are performing a service for the consumer, and we do it at the lowest possible cost at which our organization can accomplish it. Try us out. We purchase our material in large quantities direct from manufacturers for cash, and sell direct to you our High Quality material at prices often lower than small dealers are obliged to pay the jobber for cheaper grade material.

GET Our Net Priced Plumbing and Heating Goods Catalogue.

Our Motto Is "More Value for Less Money."
Our big volume of sales enables us to keep our selling prices low.
MANUFACTURERS' DISTRIBUTING CO.
325-327 PENN AVE. PITTSBURGH, PENNA.

Sale Knoxville, Brentwood Carrick 43

OVERBROOK SACRIFICE.
Frame, 6 rooms, hall type, bath, laundry, coal furnace, lot 55x85; paved street; price reduced from $6,500 to $5,500; possession May 1; act quick.
NEW BRICK AND SHINGLE.
7 rooms, tile bath, hardwood floors, coal furnace, all modern conveniences, lot 35x100; paved street; two squares to cars; price $7,750; $750 cash, balance $55 per month; will rent to good party with option to buy.
SIX OTHER NEW HOUSES FOR SALE IN SOUTH HILLS; PRICES $7,000 TO $10,000.
JACOB DEGENHARDT, "REALTOR,"
2409 Library rd., Overbrook, Carrick 1276.

ONLY $6,750.
Six-room brick, bath, laundry, furnace; paved alley; Lafayette 0959-W.

$6,400—CARRICK—$6,400.
Near car line; 6 rooms, bath; furnace, sun parlor, double garage; paved street. Carrick 1932-R.

BRENTWOOD HOME, 6 rooms. Completely furnished. Price $9,500.00 for all. Carrick 3105.

CARRICK—6 houses of 6 r., ranging from $8,750 to $9,000; tile baths. CA 2821.

Sale Bellevue, Ben Avon, Avalon, West View 42

NEW BUNGALOW, $6,250.
Apple green and ivory exterior; beautiful large interior of 5 rooms, bath and attic; hardwood floors, furnace, laundry, fixtures, etc.; on a 55-foot corner lot 200 feet from cars and stores; open Saturday and Sunday 2 to 5. Call Linden 5472.

FOR SALE—To close estate, six rooms, tile bath, sun porch, cement cellar and laundry; also finished attic; convenient to train and street cars. Inquire Linden 1670-M or 127 Lowry ave., Emsworth.

EIGHT-ROOM brick; double garage; exceptional buy, $8,950. Leaving city. West View 1198-W.

COZY home, 6 rooms, modern, conveniently located; paved street. West View 1152-J.

Sale Business Property 44

Valuable Property to Close Estate, Situate 430 Trenton Ave., Wilkinsburg, Pa.
Lot 55 feet on Trenton ave., by 185 feet deep, also fronting 55 feet on Mifflin way, a two-story brick and tile building 55 ft. by 81 ft., suitable for light manufacturing automobile shop and garage or storage purposes. Brick and wood office building about 42 feet by 22 feet, fronting on Mifflin way, contains 4 rooms, suitable for dwelling. Cement cellar, water, gas and electric light. Both Trenton ave. and Mifflin way are paved streets. See your broker, call or write William S. Haymaker, Receiver of West Bros. Co., Telephone Franklin 4265, 604 North ave., Wilkinsburg, Pa.

Sale,
Heart of East Liberty
2 sty. brick and stone bldg.
Low price. Suitable terms
COMMONWEALTH REAL ESTATE CO.,
Commonwealth Bldg., Fourth Ave.

MENTION THE SUN-TELEGRAPH WHEN ANSWERING ADVERTISEMENTS.

Sale Farms, Acreage 46

FOUR ACRES
On Evergreen rd., nr. city line; 10-room house, gas and electric; can be bought at a bargain.
L. P. SCHAEFER,
737 E. Ohio st., N. S. Cedar 2025.

EASTERN Shore of Md.—Early truck and general farm, 100 acres on salt water, near state road and ocean; mild climate; no rocks or hills. P. C. Dennis, Berlin, Md.

BUTLER COUNTY—70 acre farm, $6,000. Enquire James Boyle, 1676 Edmond st., or Joseph Brecht, 315 Cedarville st., Pittsburgh, Pa.

MENTION THE SUN-TELEGRAPH WHEN ANSWERING ADVERTISEMENTS

Sale Lots 49

Penn Ave., Near Atlantic,
Large level lot 85x90 ft. to 20 foot alley; will sell as whole or part; will help finance; $200 per front foot. Atlantic 3198.

MUST SELL
Four lots 25x120, located near Horseshoe Bend, Perry Highway; beautiful view; easy access to two car lines; terms. Fairfax 9515.

LOT for sale on Faust st., Sheraden; 50 x100 ft. Call owner, 207-R Monongahela, or write M. A. Greer, Monongahela.

CHOICE lot for sale, 60x238. Lehigh 6895.

MENTION THE SUN-TELEGRAPH WHEN ANSWERING ADVERTISEMENTS.

Sale or Exchange 50

FRANKSTOWN AVE. NEAR HOMEWOOD
3-story brick with store room and two 6-room apartments; hot water heat. Will trade equity for East Liberty residence.
Peoples E. E. Real Estate Co.,
Realtors. Montrose 4025.

Out-of-Town Real Estate 90

NEW JERSEY LOT BARGAIN, $5 CASH, $5 monthly buys 20 lots near Atlantic City; price $160; only $8 each. Davidow, 180 Broadway, New York.

MENTION THE SUN-TELEGRAPH WHEN ANSWERING ADVERTISEMENTS.

Musical Instruments 58

MUSICAL INSTRUMENTS, everything at cost. Howson's, 226 Diamond st., second floor.

MAHOGANY Victrola, electric motor, latest records; bargain; must be heard to be appreciated. Lafayette 4560-J.

SAXOPHONES, $25 and up; remodeled like new. Saxophone Shop, Franklin 6110.

UPRIGHT PIANO and Victrola for sale cheap. Call Hazel 5516.

WHEELOCK upright piano, excellent tone; reasonable. Call Mayflower 5513.

PIANO, upright, good condition and tone, $30 if taken promptly. Fairfax 0270.

MENTION THE SUN-TELEGRAPH WHEN ANSWERING ADVERTISEMENTS

Sale Wearing Apparel 59

FUR TRIMMINGS, $2 YD.
Fox scarfs, $10 up; sample dresses, $9.50 up. Tell's, 339 Fifth ave.

MENTION THE SUN-TELEGRAPH WHEN ANSWERING ADVERTISEMENTS

Sale Poultry 65

13 LEGHORN chickens, all layers, $15.00. Phone Hemlock 1809-J.

MENTION THE SUN-TELEGRAPH WHEN ANSWERING ADVERTISEMENTS

Sale Livestock 80

HORSES FOR SALE—Fifty head always on hand. All classes, all prices.
50 Sets Used Harness.
SAM H. SILVERMAN,
215 Dasher St., North Side. Fairfax 7538.

Auction Sales 81

AUCTION sale of 60 head of draft horses, Tuesday, April 17, at 1 o'clock, on stock farm, 1 mile from Freeport; also a few fresh cows and springers; private sale and trade every day. Grant Shuster, Freeport, Pa.

Sale Miscellaneous 55

Wholesale Price to You.
PLUMBING, HEATING, TINNING, ROOFING MATERIALS, PAINTS, STOVES, SEPTIC TANKS.
CATALOG ON REQUEST.
BURKE (4) Bros.
433 Liberty Ave.

Ross Plumbing Supplies

WHOLESALE TO YOU
Pipe and Fittings
Pipe Cut to Order.
OUR STORES:
228 second ave., city.
6122 Frankstown ave., Homewood Ave., Ambridge.
436 Merchant st., 654 Fifth ave., McKeesport.
Send for free catalog.

Butchers-Grocers
RESTAURANT FIXTURES
ALL KINDS, SPECIAL LOW PRICES BEFORE BUYING SEE OUR DISPLAY AND EASY TERMS.
PITTSBURGH STORE FIXTURE AND EQUIPMENT.
Eleventh st. and Penn ave.

Butchers-Grocers
RESTAURANT FIXTURES
Show cases, registers, safes, scales, etc., largest selection, lowest prices in city. Terms if necessary.
EXCHANGE FIXTURE CO.
1108-1128 Penn ave.

WE BUY sell or trade store fixtures of every description. New and used showcases, tables, chairs, cash registers, soda fountains, scales, grinders, refrigerators, etc. Also office furniture, butchers', grocers', restaurant, confectionery and bar fixtures. Schlossberg, 1419 Penn ave. Atlantic 3907.

ONE "hot dog" waffle iron, value $130, sell well known Victoria, value $100, sell for $25. Including records; electric coffee grinder, value $150, sell for $55. 3812 St. Lawrence st., Swissvale. Phone Franklin 7927.

RAY-A-RUF liquid asbestos roof cement 90c per gallon. Guaranteed house paints, $2.10 per gallon. Cut prices on paints, varnishes, gilder, rain spouts, etc.
BURKE (4) BROTHERS
433 Liberty ave. Pittsburgh, Pa.

HERE'S YOUR CHANCE.
Brand new Pittsburgh Maintenance water heaters, cheap. White Y 234, Sun-Telegraph.

Restaurant Equipment
New and used. Will make terms.
ROBT. A. WRIGHT CO., 1005 Liberty ave.

GARDEN hose and accessories, low prices. Burke (4) Bros., 433 Liberty ave.

TRY Meyers Staple two for 5c. Beechnut Staple Co. 245 Third ave.

MEAT and grocery fixtures, cheap. 3501 Hawkins ave., Franklin, Pa.

Financial, Mortgages 53

Second Mortgages $200 to $25,000
Monthly payments $20 to $30, on $500, monthly payment is $14; on $1000, monthly payment is $28; payments include principal, interest, etc., pay taxes, repairs or debts with loan, repayable on easy budget plan—1 to 5 year terms.
First Mortgages 5% 5½% and 6%
Liberal Appraisement—Liberal Terms—Straight 5 or 5 year interest and amortization of $1,000 thereafter monthly payment plan including principal and interest and monthly interest function. Low rate—unlimited funds for purchase or home mortgages. Construction loans arranged.
Notes Bought and loaned on also made and endorsed by property owner. Improvements to property financed.
BANKERS MORTGAGE CORP'N
230 Fifth Ave. Suite 700 ATlantic 6160
We invite brokers to submit applications.

FIRST MORTGAGES
3 AND 5 YEAR STRAIGHT 5½ AND 6%.
10-YEAR BUILDING & LOAN
10-YEAR MONTHLY PAYMENT.
Reducing Interest
Any location. Liberal appraisal. Quick settlement. Bring Deed.
GUARDIAN REALTY CO.

NO COST
IF WE CAN'T APPROVE YOUR MORTGAGE.
McKALLIP & CO.
MORTGAGE AGENTS
EQUITABLE LIFE ASSURANCE SOCIETY
336 FOURTH AVENUE COURT 3040

SECOND MORTGAGES
Quick appraisal and settlement; no charge unless accepted; we make the payments meet your ability to pay. Mortgages one to five years. Will be pleased to give further particulars.
Lawton Real Estate Co.,
436 Diamond st. Court 1348.

FIRST MORTGAGES
Straight or monthly payment; no appraisal charges for city property. Let us combine your first and second mortgages into one long term loan with easy payments.
Lawton Real Estate Co.,
436 Diamond st. Court 1348.

COMBINE YOUR MORTGAGES.
24-HOUR FREE APPRAISALS.
Our financial institution will combine your outstanding obligations and you repay monthly $10 for each $1,000 borrowed, including 6% interest. We lend up to 75% on all types properties in Pittsburgh and suburbs. Write Treasurer, Box 150, Oakland.

5½% MONEY (unlimited) long term; also building and loan funds.
H. R. ROBERTS, 339 Fifth ave Atlantic 2678 Evenings, Walnut 2907

$500,000 ready for first mortgages, $250,000 second mortgages; construction loans and heirs' estates.
ADOLPH KLEIN, Berger Bldg.

MY CLIENTS
Have mortgage money waiting.
Henry Macdonald,
184 Monongahela House.
Phone Nights.

BUILDING AND LOAN
Association will lend enough to cover present mortgages; no waiting; prompt appraisals free. Box 64, North Side.

QUICK ACTION.
Private money to invest in good first mortgages. No brokers. Call evenings. Linden 6759-M.

WILKINSBURG, East End, Braddock and Eastern Boroughs preferred by Building and Loan with money available for mortgages; liberal appraisals; large loans welcome. No delay or publicity. Box 264, Wilkinsburg.

FOR Mortgage Loan see Schaefer, the Mortgage Man, 737 E. Ohio st. CE 2025.

MENTION THE SUN-TELEGRAPH WHEN ANSWERING ADVERTISEMENTS

Sale Office Equipment 56

WHEN you think of Typewriters, Adding Machines, Cash Registers and all other office machines and devices save money by calling at or phoning
FORT PITT TYPEWRITER CO.,
The Old Reliable
Main Store, Branch Store,
642-44 Liberty Ave. 428 Fourth Ave.
McCloy Building. Over 20 years.
Phone Atlantic 8320.

FOR SALE—Flat top office desk, swivel and arm chair to match, medium oak; X-Ray table; osteopathic treating table. Call Linden 2400.

USED SAFES—All sizes, bargains; at cost; burglar and fireproof. 20 Wood st.

MENTION THE SUN-TELEGRAPH WHEN ANSWERING ADVERTISEMENTS.

Personals 60

FURNITURE STORAGE
FIREPROOF WAREHOUSES
Room for Each Lot
Packing—Shipping—Moving

HAUGH & KEENAN
STORAGE & TRANSFER CO.
Centre and Euclid Aves. Montrose 6700-1-2-3.

Personals 60

GOING to Aviation Show, Detroit; want 4 passengers to auto; leave Monongahela about 9:30, April 15.

Legal Notices 76

FRANK G. KUHL,
Attorney-at-Law,
Pittsburgh, Pa.
1400 Park Building.

STOCKHOLDERS' SPECIAL MEETING

To the stockholders of the Pittsburgh Block & Manufacturing Company: The Board of Directors has called a special meeting of the stockholders, to be held at the general office of the company,

318 South Ave., N. S., Pittsburgh, Pa., on Wednesday, April 18th, 1928, at 10 a. m.

for the purpose of voting for or against an increase of the indebtedness of the company in an amount not exceeding $[illegible].

PITTSBURGH BLOCK & MANUFACTURING CO.
Per FRANK G. KUHL,
Secretary.

KINNEAR, McCLARKEY & BEST,
Attorneys-at-Law,
Oliver Bldg., Pittsburgh, Pa.

Notice is hereby given that ancillary letters of administration on the estate of Eleanor K. Davidson, deceased, late of Steubenville, Ohio, have been granted to the undersigned, to whom all persons indebted to said estate are to make immediate payment, those having claims or demands against same will make them known without delay.

CLARK HAMMOND,
Ancillary Administrator,
809 Fourth ave., Pittsburgh, Pa.

HOWARD Q. TURNER,
Attorney-at-Law,
Frick Bldg., Pittsburgh, Pa.

State of Pennsylvania, County of Allegheny, ss: In the Court of Common Pleas of Allegheny County, No. 1761 January Term, 1928. Helen W. Thomas vs. George H. Thomas. In divorce a vinculo matrimonii: To George H. Thomas, respondent: The subpena and alias subpena in the above case having been returned non est inventus, you are hereby notified and required to appear in the said Court of Common Pleas on the first Monday of May A. D. 1928, to answer the petition and libel filed in said case.

ROBERT H. BRAUN, Sheriff.

THOMAS NICHOLS, Attorney-at-Law,
No. 1005 Oliver Bldg., Pittsburgh, Pa.

Notice is hereby given that letters of administration on the estate of Albert Edwards, deceased, late of Penn township, Allegheny county, have been granted to the undersigned, to whom all persons indebted to said estate are to make immediate payment, those having claims or demands against same will make them known without delay.

THOMAS EDWARDS,
Administrator,
R. D. No. 1, Verona, Pa.

H. L. HEGNER, Attorney-at-Law,
No. 606 Berger Bldg., Pittsburgh, Pa.

State of Pennsylvania, County of Allegheny, ss: In the Court of Common Pleas of Allegheny County, No. 419 January term, 1928. Christine Miller, vs. Frank Miller, In divorce a vinculo matrimonii: To Frank Miller, respondent: The subpena and alias subpena in the above case having been returned non est inventus, you are hereby notified to appear in said Court of Common Pleas on the first Monday of May, A. D. 1928, to answer the petition and libel filed in said case.

ROBERT H. BRAUN,
Sheriff.

JOHN H. LAUER, Attorney-at-Law,
801-805 State Bldg., Pittsburgh, Pa.

Notice is hereby given that letters testamentary on the estate of Therese Franz, also known as Therese A. Franz, deceased, late of Pittsburgh, Allegheny county, have been granted to the undersigned, to whom all person indebted to said estate are to make immediate payment, those having claims or demands against same will make them known without delay.

HENRY J. FRANZ, Executor,
309 Coast ave., Bloemfview, Pittsburgh, Pa.

BROWN & JONES, Attorneys-at-Law,
1004 Wylie ave., Pittsburgh, Pa.

In the Court of Common Pleas of Allegheny County, State of Pennsylvania, ss: No. 3283 October Term, 1926. Louise Henry vs. Peter L. Henry, in divorce a vinculo matrimonii: To Peter L. Henry, respondent: You will please take notice that the above case has been put at issue and will be heard by the said court at the City-County Building, Pittsburgh, Pa., when it comes up on its turn on the trial list, or as soon thereafter as suits the convenience of the court, when and where you may attend if you see proper.

BROWN & JONES,
Attorneys for Libellant.

C. M. JOHNSTON, Attorney-at-Law,
518 Bakewell Bldg., Pittsburgh, Pa.

Notice is hereby given that letters of administration on the estate of Virginia R. Johnston, deceased, late of Etna, Allegheny county, have been granted to the undersigned, to whom all persons indebted to said estate are to make immediate payment, those having claims or demands against same will make them known without delay.

NELLIE E. JOHNSTON,
Administratrix,
Bellevue, Pa.

JOSEPH N. HUSTON, Attorney-at-Law,
1312 Berger Bldg., Pittsburgh, Pa.

Notice is hereby given that letters testamentary on the estate of Emma Arkwright, deceased, late of Pitcairn borough, Allegheny county, have been granted to the undersigned, to whom all persons indebted to said estate are to make immediate payment, those having claims or demands against same will make them known without delay.

W. E. ALTMILLER,
J. B. WERHOUS,
Executors,
Pitcairn Borough, Pa.

MORRIS FELDSTEIN, Attorney-at-Law,
1116 Berger Bldg., Pittsburgh, Pa.

Notice is hereby given that letters testamentary on the estate of Ruben Feldstein, deceased, late of Pittsburgh, Allegheny County, have been granted to the undersigned, to whom all persons indebted to said estate are to make immediate payment, those having claims or demands against same will make them known without delay.

MORRIS FELDSTEIN, Executor,
1116 Berger Bldg., Pittsburgh, Pa.

T. S. & O. W. BROWN,
1101 Berger Bldg., Pittsburgh, Pa.

Notice is hereby given that letters testamentary on the estate of Sarah M. Johnston, deceased, late of Pittsburgh, Allegheny County, have been granted to the undersigned, to whom all persons indebted to said estate are to make immediate payment, those having claims or demands against same will make them known without delay.

HARRY JOHNSTON, Executor,
325 North Dithridge st., Pittsburgh, Pa.

WENDT, GRAVER & RICHARDSON,
Attorneys-at-Law,
511 Union Trust Bldg., Pittsburgh, Pa.

Notice is hereby given that letters testamentary on the estate of Lena Hutterer, deceased, late of Oakmont, Allegheny County, have been granted to the undersigned, to whom all persons indebted to said estate are to make immediate payment, those having claims or demands against same will make them known without delay.

MAX HUTTERER, Executor,
511 Union Trust Bldg., Pittsburgh, Pa.

T. S. & O. W. BROWN, Attorneys-at-Law,
1101 Berger Bldg., Pittsburgh, Pa.

Notice is hereby given that letters testamentary on the estate of Laura M. Medger, deceased, late of Pittsburgh, Allegheny County, have been granted to the undersigned, to whom all persons indebted to said estate are to make immediate payment, those having claims or demands against same will make them known without delay.

A. P. TREWIN, Executor,
37 Shady ave., Pittsburgh, Pa.

FRANK I. GOSSER & CARL W. BRUECK,
Attorney-at-Law,
Frick Bldg., Pittsburgh, Pa.

Notice is hereby given that letters testamentary on the estate of George A. Eiffler, deceased, late of Pittsburgh, Allegheny county, have been granted to the undersigned, to whom all persons indebted to said estate are to make immediate payment, those having claims or demands against same will make them known without delay.

EDNA K. BEPLER (formerly Edna K. Eiffler), Executrix,
410 Lamar ave., Pittsburgh, Pa.

HENRY J. GELM, Attorney-at-Law,
816 Berger Bldg., Pittsburgh, Pa.

Notice is hereby given that letters of administration on the estate of Frank J. Sierkowski, deceased, late of Pittsburgh, Allegheny County, have been granted to the undersigned, to whom all persons indebted to said estate are to make immediate payment, those having claims or demands against same will make them known without delay.

MARY WROBLESKI, Administratrix,
409 Mills st., Braddock, Pa.

WALLAND P. DUNCAN, Attorney-at-Law,
259 Frick Annex, Pittsburgh, Pa.

Notice is hereby given that letters of administration, c. t. a., on the estate of Isabella M. McCutcheon, deceased, late of Pittsburgh, Allegheny County, have been granted to the undersigned, to whom all persons indebted to said estate are to make immediate payment, those having claims or demands against same will make them known without delay.

MARY OLIVE COWEN,
Administratrix, c. t. a.
5024 Brighton ave., Pittsburgh, Pa.

WILLIAM L. JACOB, Attorney-at-Law,
436 Diamond st., Pittsburgh, Pa.

Notice is hereby given that letters of administration, c. t. a., c. t. a., on the estate of Josephine Kasberger, deceased, late of Pittsburgh, Allegheny County, have been granted to the undersigned, to whom all persons indebted to said estate are to make immediate payment, those having claims or demands against same will make them known without delay.

IDA J. HEPPLEWHITE,
Administrator, c. t. a., c. t. a.
108 East Main st., Carnegie, Pa.

FRANCIS A. WOLF, Attorney-at-Law,
410 Union Trust Bldg., Pittsburgh, Pa.

Notice is hereby given that letters testamentary on estate of Rebecca Snead, deceased, late of Pittsburgh, Allegheny county, have been granted to the undersigned, to whom all persons indebted to said estate are to make immediate payment, those having claims or demands against same will make them known without delay.

LOTTIE J. WOLFE, Executrix,
321 Jocunda street, Pittsburgh, Pa.

NOTICE is hereby given that letters of administration on the estate of Nancy A. Smith, deceased, late of Castle Shannon, Allegheny County, have been granted to the undersigned, to whom all persons indebted to said estate are to make immediate payment, those having claims or demands against same will make them known without delay.

WILLIAM SMITH, Administrator,
Castle Shannon, Pa.

ANSWERING ADVERTISEMENTS MENTION THE SUN-TELEGRAPH WHEN

Legal Notices 76

McCOOK & JARRETT,
Union Trust Building, Pittsburgh, Pa.
REED, SMITH, SHAW & McCLAY,
Union Trust Building, Pittsburgh, Pa.

To the Stockholders of the Pittsburgh Steel Company:

Notice is hereby given that at a meeting of the Board of Directors of the Pittsburgh Steel Company held on the 9th day of February, 1928, the Board, by resolution, declared that it was the purpose of the company, to increase its indebtedness to the sum of Sixteen Million ($16,000,000.00) Dollars, and called a special meeting of the stockholders of the Pittsburgh Steel Company to be held at the

Principal office of the Company, No. 700 Union Trust Building, Pittsburgh, Pennsylvania, on the 12th day of April, 1928, at ten o'clock in the forenoon,

to take action on the proposed increase of indebtedness of the Pittsburgh Steel Company to the sum of Sixteen Million ($16,000,000.00) Dollars.

R. J. MILLER,
Secretary.

SCHOOL DISTRICT OF THE BOROUGH OF BELLEVUE.

Sealed bids are requested:
Furnishing and installing an emergency lighting system engine unit.
Installing asbestos curtain in high school.
Washing walls of high school.
Installing and repairing toilets in Jackson School.
Enlarging principal's office, Jackson School.
Building wall at high school.
Specifications for each one of the above are on file and can be secured at the office of the Superintendent of Schools, High School Building, Bellevue, Penna.
Bids will be received for the Board of School Directors at the Superintendent's office until 8 p. m. Wednesday, May 2nd.
The right is reserved to reject any or all bids.

By order of the Board,
JAMES W. GRAHAM, Secretary.

CAMPBELL, HOUCK & NIXON,
Attorneys-at-Law,
Standard Life Bldg., Pittsburgh, Pa.

State of Pennsylvania, County of Allegheny, ss: In the Court of Common Pleas of Allegheny County, No. 1086 July Term, 1927. Eileen Marcus Schlegel vs. Muriel Noyes Schlegel, in divorce a vinculo matrimonii: To Muriel Noyes Schlegel, respondent: The subpena and alias subpena in the above case having been returned non est inventus, you are hereby notified and required to appear in the said Court of Common Pleas on the first Monday of May, A. D. 1928, to answer the petition and libel filed in said case.

ROBERT H. BRAUN,
Sheriff.

JOHN B. NICKLAS, Attorney-at-Law,
No. 1420 Park Bldg., Pittsburgh, Pa.

State of Pennsylvania, County of Allegheny, ss: In the Court of Common Pleas of Allegheny County, No. 2256 January Term, 1928, John L. Lyden vs. Mae N. Lyden, In divorce a vinculo matrimonii: To Mae N. Lyden, respondent: The subpena and alias subpena in the above case having been returned non est inventus, you are hereby notified and required to appear in the said Court of Common Pleas on the first Monday of May, A. D. 1928, to answer the petition and libel filed in said case.

ROBERT H. BRAUN,
Sheriff.

DUFF, DAVIS, SCOTT & SMITH,
Attorneys-at-Law,
No. 411 Union Trust Bldg., Pittsburgh, Pa.

State of Pennsylvania, County of Allegheny, ss: In the Court of Common Pleas of Allegheny County, No. 1785 January Term, 1928. Louise Fulmer vs. Jesse Edgar Fulmer, In divorce a vinculo matrimonii: To Jesse Edgar Fulmer, respondent: The subpena and alias subpena in the above case having been returned non est inventus, you are hereby notified and required to appear in the said Court of Common Pleas on the first Monday of May, A. D. 1928, to answer the petition and libel filed in said case.

ROBERT H. BRAUN,
Sheriff.

A. B. ANGNEY, Attorney-at-Law,
Peoples Bank Building, Pittsburgh, Pa.

Notice is hereby given that letters of administration, c. t. a., on the estate of Elizabeth Weier, deceased, late of Hampton township, Allegheny county, have been granted to the undersigned, to whom all persons indebted to said estate are requested to make immediate payment, and those having claims or demands against the same will make them known without delay.

GEARGE TONNER,
Administrator,
Allison Park, Pa., R. D. No. 2.

LEANDER TRAUTMAN, Attorney-at-Law,
Law-Bulletin Bldg., Pittsburgh, Pa.

State of Pennsylvania, County of Allegheny, ss: In the Court of Common Pleas of Allegheny County, No. 1831 January Term, 1928, Isabella M. Ryan vs. Walter Ryan, In divorce a vinculo matrimonii: To Walter Ryan, respondent: The subpena and alias subpena in the above case having been returned non est inventus, you are hereby notified and required to appear in the said Court of Common Pleas on the first Monday of May, A. D. 1928, to answer the petition and libel filed in said case.

ROBERT H. BRAUN, Sheriff.

JOHN REBMAN, Jr., Attorney-at-Law,
43 St. Nicholas Bldg., Pittsburgh, Pa.

Notice is hereby given that letters of administration on the estate of Hester J. Speer, deceased, late of Crafton, Allegheny county, have been granted to the undersigned, to whom all persons indebted to said estate are to make immediate payment, those having claims or demands against same will make them known without delay.

ERNEST PAYNE,
Administrator,
127 Noble Ave., Crafton, Pa.

CHAS. A. WALDSCHMIDT,
Attorney-at-Law,
418 Frick Bldg., Pittsburgh, Pa.

Notice is hereby given that letters testamentary on the estate of Salome, otherwise known as Selma Drechsel, deceased, late of Pittsburgh, Allegheny county, have been granted to the undersigned, to whom all persons indebted to said estate are to make immediate payment, those having claims or demands against same will make them known without delay.

LOTTIE HAUTHORNE, Executrix,
18 Letsche street, Pittsburgh, Pa.

LEANDER TRAUTMAN, Attorney-at-Law,
218 Law Bulletin Bldg., Pittsburgh, Pa.

Notice is hereby given that letters testamentary on the estate of Theodore F. Scheuer, deceased, late of Pittsburgh, Allegheny county, have been granted to the undersigned, to whom all persons indebted to said estate are to make immediate payment, those having claims or demands against same will make them known without delay.

ANNA MARGARET SCHEUER,
Executrix,
5314 Palm Beach ave., Pittsburgh, Pa.

D. C. REARDON, Attorney-at-Law,
410 Bakewell Bldg., Pittsburgh, Pa.

Notice is hereby given that letters testamentary on the estate of Cornelius Dougherty, deceased, late of Penn township, Allegheny county, have been granted to the undersigned, to whom all persons indebted to said estate are to make immediate payment, and those having claims or demands against same will make them known without delay.

MARY ANN DOUGHERTY,
Executrix,
South Verona, R. F. D. Box M, Pa.

EDWIN B. NEWLIN, Attorney-at-Law,
204 National Bank Bldg., McKeesport, Pa.

Notice is hereby given that letters of administration on the estate of Frederick George Dorsey, deceased, late of McKeesport, Allegheny county, have been granted to the undersigned, to whom all persons indebted to said estate are required to make immediate payment, and those having claims or demands against the same will make them known without delay.

CHARLES FREDERICK DORSEY,
Administrator,
McKeesport, Pa.

AUSTIN L. GEORGE, Attorney-at-Law,
1110 Park Bldg., Pittsburgh, Pa.

Notice is hereby given that letters testamentary on the estate of Maribel Dunning, deceased, late of Crafton, Allegheny county, have been granted to the undersigned, to whom all persons indebted to said estate are to make immediate payment, and those having claims or demands against same will make them known without delay.

BURTON S. DUNNING, Executor,
252 Beir avenue, Crafton, Pa.

Official—Pittsburgh 82

DEPARTMENT OF PUBLIC SAFETY,
Pittsburgh, Pa., April 11th, 1928.

SEALED PROPOSALS will be received at the office of the City Controller, First Floor, City-County Building, until 10 o'clock A. M. Tuesday, April 17th, 1928, and will be publicly opened and read one-half hour later in the Council Chamber, for

Towing and storage of stolen, wrecked, abandoned and seized automobiles and trucks in the SECOND POLICE DISTRICT.

Specifications and blank proposals can be obtained in the office of James M. Clark, Director of the Department of Public Safety, 215 City-County Building, Pittsburgh, Pa.

Each proposal for the above service must be accompanied by a bond in the sum of Five Thousand and no-100 ($5,000.00) Dollars with two sureties, freeholders in Allegheny County, executed before the City Clerk or Assistant City Clerk, or the bond of such surety company which has complied with the City Ordinance with reference to furnishing bonds for contracts.

The Mayor and the Director of the Department of Public Safety reserve the right to reject any or all bids submitted, or accept any proposal if they deem it to the best interest of the City of Pittsburgh so to do.

CHARLES H. KLINE, Mayor,
JAMES M. CLARK, Director.

BARNEY GOOGLE AND SPARK PLUG — The Green Monster, Suspicion

COMPLETELY UNAWARE OF THE DESPERATE SITUATION IN WHICH BARNEY HAS BEEN PLACED BY BOSS SPIDER, OFFICIALS AT THE BILLYGOAT HEADQUARTERS HAVE CALLED A SECRET CONFERENCE TO SELECT A RUNNING MATE FOR THEIR PRESIDENTIAL CANDIDATE. MEANWHILE BARNEY IS RAKING HIS BRAINS TO FIND SOME WAY OUT OF HIS ENFORCED ALLIANCE WITH THE NOTORIOUS BOSS SPIDER!
WHY MR. GOOGLE, IF WE'D KNOWN YOU WERE SO ILL WE WOULDN'T HAVE INSISTED ON YOUR COMING HERE - TAKE A SIP OF WATER - YOU LOOK AWFULLY PALE - WE SELECTED THE CANDIDATE FOR VICE-PRESIDENT AND ALL WE NEED NOW IS YOUR ENDORSEMENT - THAT WILL ONLY TAKE A MINUTE - THEN I'LL SEE THAT ONE OF THE BOYS TAKES YOU HOME!
SHAKE HANDS WITH SAILOR SHULTZ OF THE U.S.S. MARYLAND, BARNEY - WE'VE ALL AGREED THAT HE'D MAKE AN EXCELLENT RUNNING MATE FOR YOU -
OK MAX, MR. GOOGLE - I'VE GOT THE WHOLE NAVY AND THEIR NANNIES IN BACK OF US - SHAKE!
HORSE FEATHERS
BAA
Great Britain rights reserved
© 1928 by King Features Syndicate Inc.

THE BUNGLE FAMILY — The Goats' Choice

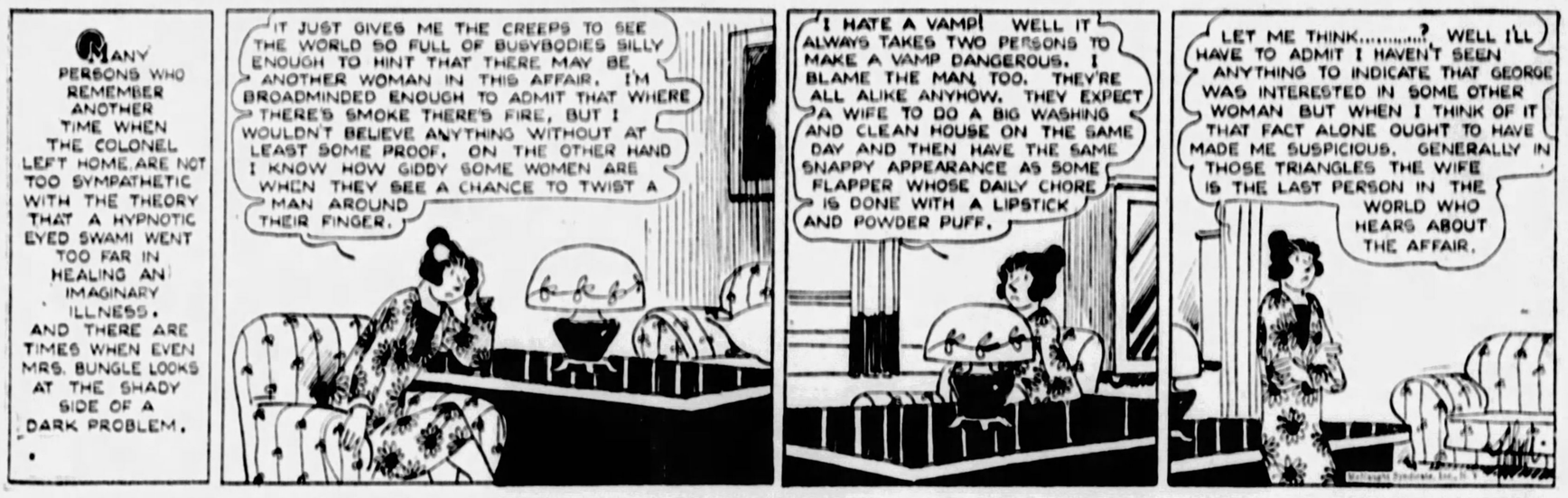
MANY PERSONS WHO REMEMBER ANOTHER TIME WHEN THE COLONEL LEFT HOME, ARE NOT TOO SYMPATHETIC WITH THE THEORY THAT A HYPNOTIC EYED SWAMI WENT TOO FAR IN HEALING AN IMAGINARY ILLNESS. AND THERE ARE TIMES WHEN EVEN MRS. BUNGLE LOOKS AT THE SHADY SIDE OF A DARK PROBLEM.
IT JUST GIVES ME THE CREEPS TO SEE THE WORLD SO FULL OF BUSYBODIES SILLY ENOUGH TO HINT THAT THERE MAY BE ANOTHER WOMAN IN THIS AFFAIR. I'M BROADMINDED ENOUGH TO ADMIT THAT WHERE THERE'S SMOKE THERE'S FIRE, BUT I WOULDN'T BELIEVE ANYTHING WITHOUT AT LEAST SOME PROOF. ON THE OTHER HAND I KNOW HOW GIDDY SOME WOMEN ARE WHEN THEY SEE A CHANCE TO TWIST A MAN AROUND THEIR FINGER.
I HATE A VAMP! WELL IT ALWAYS TAKES TWO PERSONS TO MAKE A VAMP DANGEROUS. I BLAME THE MAN, TOO. THEY'RE ALL ALIKE ANYHOW. THEY EXPECT A WIFE TO DO A BIG WASHING AND CLEAN HOUSE ON THE SAME DAY AND THEN HAVE THE SAME SNAPPY APPEARANCE AS SOME FLAPPER WHOSE DAILY CHORE IS DONE WITH A LIPSTICK AND POWDER PUFF.
LET ME THINK.....? WELL I'LL HAVE TO ADMIT I HAVEN'T SEEN ANYTHING TO INDICATE THAT GEORGE WAS INTERESTED IN SOME OTHER WOMAN BUT WHEN I THINK OF IT THAT FACT ALONE OUGHT TO HAVE MADE ME SUSPICIOUS. GENERALLY IN THOSE TRIANGLES THE WIFE IS THE LAST PERSON IN THE WORLD WHO HEARS ABOUT THE AFFAIR.

ELLA CINDERS — Checkmate and Check

THERE'S YOUR CHECK—BUT IT WILL DO YOU AS MUCH GOOD AS AN ARGUMENT WITH A TRAFFIC COP! I'LL STOP PAYMENT ON IT, AND YOU'LL ALL BE LOOKING THROUGH LATTICE-WORK AT THE CITY JAIL! YOU CAN'T KID KADDS!
YOU RUN ALONG, ELLA, AND CASH THE CHECK—I'LL STAY HERE JUST TO KEEP MR. KADDS COMPANY, SO'S HE DOESN'T GET LONESOME AND TELEPHONE FOR CONVERSATION! THEN, YOU BETTER COME BACK HERE SO'S I KNOW NOTHING HAPPENED TO YOU, AND I'LL TAKE YOU HOME!
TAKE YOUR FOOT IN YOUR HAND AND LET'S HOPE—WE HAVE FOURTEEN MINUTES BEFORE THE BANK CLOSES! I DO HOPE JIM CAN KEEP MR. KADDS'S MIND OFF HIS TROUBLES—HURRY—THIS IS MORE BREATH-TAKING THAN A PLATEFUL OF ONIONS!
Will Ella get the money??? Will Jim manage to hold the crafty Kadds at bay???
Reg. U. S. Pat. Off. Copyright 1928, by Metropolitan Newspaper Service
4-12

THE THIMBLE THEATER — Excuse My Dust

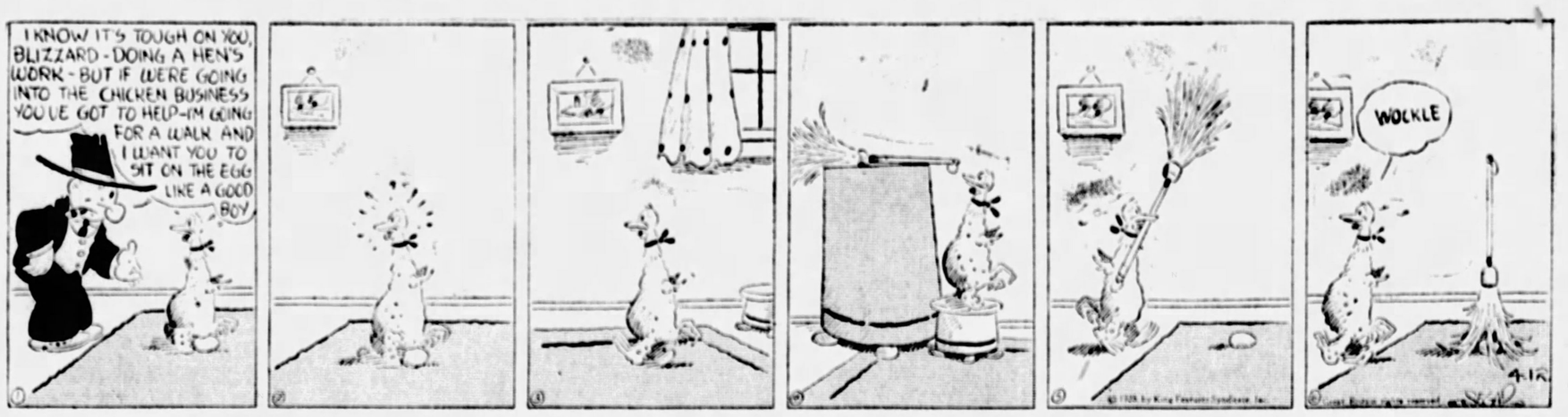
I KNOW IT'S TOUGH ON YOU, BLIZZARD - DOING A HEN'S WORK - BUT IF WE'RE GOING INTO THE CHICKEN BUSINESS YOU'VE GOT TO HELP-I'M GOING FOR A WALK AND I WANT YOU TO SIT ON THE EGG LIKE A GOOD BOY
WOCKLE
4-12

DUMB DORA — Ease in Numbers

DORA, ARE YOU REALLY SERIOUS ABOUT THE RAJAH?
THE IDEA OF HAVING A PALACE OF MY OWN INTRIGUES ME -- IT WOULD BE A GREAT PLACE TO THROW PARTIES
TOM, IF YOU TALK DORA OUT OF CONSIDERING THIS CRAZY RAJAH I'LL AGREE TO YOUR COMPANIONATE MARRIAGE TO HER
I COULD TALK A CONGRESSMAN OUT OF HIS VACATION
LOCAL BOYS ARE SO UNINTERESTING
BUT, DORA, YOU WOULDN'T MARRY A MAN THAT ALREADY HAS TWELVE WIVES?
THAT'LL DO THE TRICK
THINK HOW EASY IT WOULD MAKE THE HOUSEWORK
© 1928, by Newspaper Feature Service, Inc. Great Britain rights reserved
4-12
CHIC YOUNG

JERRY ON THE JOB — No Good, No Good

GOSH = SINCE I GOT THAT ONE DOLLAR RAISE MR. GIUNEY KEEPS WISHIN EXTRA JOBS ON ME
THE TROUBLE IS YOU'RE TOO SMART
WHAT YOU OUGHT TO DO IS GIVE HIM SOME EXCUSE - SUCH AS YOU DONST KNOW HOW TO DO ALL THEM THINGS
HEY = ARE YOU ANY GOOD AT BOOK-KEEPING?
TERRIBLE
PEOPLE ALWAYS BORROW 'EM OFF ME
4-12

BRINGING UP FATHER — In Bad, Again

FATHER-I ORDERED TWO HATS AT CARMENCITA'S WILL YOU TELEPHONE AND O-K THE BILL?
SOME MORE BAD NEWS
?
CARMENCITA'S? THIS IS JIGGS-I'LL FOOT THE BILL FOR MY--
© 1928, by King Features Syndicate, Inc. Great Britain rights reserved
AFTER THIS YOU ORDER YOUR HATS FROM A FIRM THAT HAS A MAN'S NAME.
WHY, FATHER
GEO MCMANUS
4-12

TILLIE THE TOILER — It Won't Last Long Now

OH BOY! THE BOSS GAVE ME A $1000 CHECK FOR BEING THE FIRST GIRL TO FLY ACROSS THE ATLANTIC OCEAN-I'M GOING RIGHT OUT AND DEPOSIT IT IN A BANK
THAT'S WHAT I DID WITH MINE, TILLIE
DID TILLIE GO OUT TO PUT THAT MONEY IN THE BANK, MAC?
YES, SIR. I GUESS SHE'S LEARNED THE LESSON OF SAVING HER MONEY AT LAST, BOSS
I PUT THAT $1000 IN A DEPARTMENT STORE BANK, MR. SIMPKINS. IT'S BETTER THAN A SAVINGS BANK. I HAD IT ALL EXPLAINED TO ME
GREAT SCOTT, GIRL YOU MUST BE CRAZY
YOU'RE WRONG AGAIN, MR. SIMPKINS. NOW I CAN MAKE PURCHASES IN THAT STORE WITHOUT THE BOTHER OF PAYING FOR THEM
IT'S USELESS TO ARGUE WITH YOU
RUSS WESTOVER
4-12

THE NEBBS — Oh, What's the Use

I'M HAPPY THAT YOU PROVED YOURSELF INNOCENT— I ALWAYS FELT THAT YOU WERE, EVEN WHEN THE EVIDENCE AGAINST YOU WAS MOST CONVINCING
MISS BLACK, YOU ARE THE ONE THING THAT INSPIRED ME TO GO STRAIGHT MORE THAN ANYTHING ELSE - WHEN I SEE HOW YOU KEPT GOOD WITH ALL THE TEMPTATION AND WITHOUT THE GUIDANCE OF PARENTS — IT'S BEEN A LESSON TO ME
YOU WAITED A LONG TIME FOR YOUR LESSON — I'M SORRY THOUGH THAT I WASN'T YOUR INSPIRATION YEARS AGO BUT I GUESS I WOULDN'T HAVE IMPRESSED YOU THEN — I FAILED TO WITH MY FATHER — IT'S HARD TO UNDERSTAND HOW PEOPLE CAN BRING MISERY AND UNHAPPINESS TO OTHERS BY THEIR WEAKNESS OF CHARACTER
I WAS ALMOST READY TO TELL HER MY STORY WHEN SHE SAID SHE WAS HAPPY BECAUSE I WAS INNOCENT— BUT SHE KILLED IT ALL WHEN SHE TALKED OF WEAKNESS OF CHARACTER — MINE HAS BEEN WEAKER THAN A SICK BUTTERFLY— HOW COULD ANYONE HAVE SYMPATHY OR RESPECT FOR ME? I HAVEN'T IT FOR MYSELF
AND THAT'S THE LAST OF HIM!
TO OUR READERS WHO CAME LATE - FLINT DISCOVERED SINCE HIS ARRIVAL IN NORTHVILLE THAT MISS BLACK IS HIS DAUGHTER WHOM HE DESERTED IN HER INFANCY — BUT THIS IS NOT KNOWN TO HER — — AND BY THE WAY BLACK AND FLINT ARE BOTH ASSUMED NAMES
4-12
Copyright 1928, by The Bell Syndicate, Inc. Trade Mark Reg. U. S. Pat. Office
W. A. Carlson

POLLY AND HER PALS — Ashur Cements Relations

MY DERN WIG'S NO GOOD TIME IF SHE BLOWS OFF IN EVERY BREEZE!
ONCE I PAINTS A COAT OF THIS HERE SKULL CEMENT ON YE, SHE'LL STICK FEREVER!
HOLD STILL TILL SHE SETS LINK AN' ONCE SHE SETS SHES GOOD FER TEN YEARS
YOUR WIG'S ON CROOKED PA'
THAT'LL BE ABOUT ALL FROM YOU, SISTER! YOU AINT TELLIN' ME NUTHIN' I DONT KNOW!
GOOD FATHERS, PAW! YOU LOOK TURRIBLE!
YOU AINT SEEN NUTHIN' YET! WAIT'LL Y'GIT A LOAD OF ASHUR!
CLIFF STERRETT 4/12

KRAZY KAT — A Past Storm and Present Kop

LAST YEAR IN THE SUMMA TIMES CAME A BIG STORM QUITE LARGE -
PHAAAA
AND LARGE LIGHTNING VERY BIG -
AND THUNDA
WERE YOU APRAID?
NOT NOW - I WAS NT -
GEO. HERRIMAN
4-12

ABIE THE AGENT — Watch Your Mail

WHAT IS IT NIXNOOX?
CAN I HAVE ONE OF YOUR ENVELOPES, GOODBEIN = THAT YOU USE FOR SENDING OUT YOUR ADVERTIZEMENTS?
TRASH
CERTAINLY I SENT IT TO YOU, ABE
WELL, I NEVER GOT IT. NIXNOOX
I MAILED YOU A CHECK, ABE, IN ONE OF THE ENVELOPES OF THE GOODBEIN PAINT COMPANY = I CAN PROVE IT!
4-12
HERRIMAN

Today's Cross-Word Puzzle

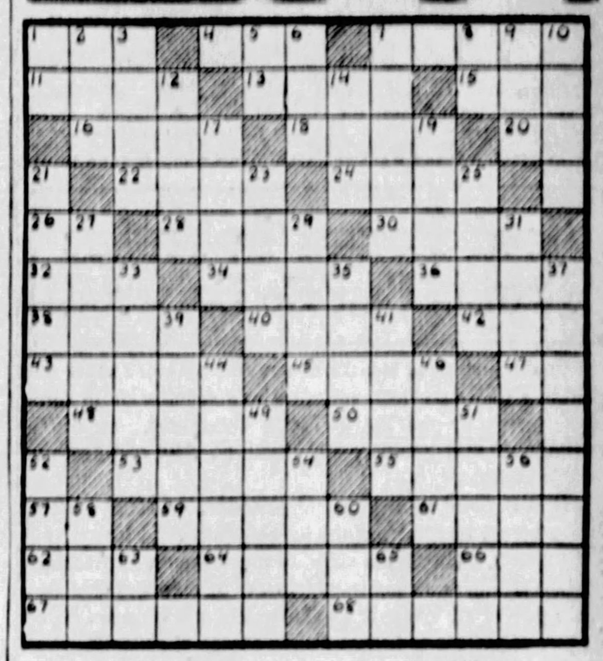

HORIZONTAL

1—blemish
4—give a sharp blow
7—emporium
11—periods of time
13—inhabitant of Latvia
15—nothing
16—a shield
18—integral part
20—Georgia (abbr.)
22—paradise
24—inhabitant of Philippines
26—bachelor of arts (abbr.)
28—English school
30—Brazilian rubber center
32—hurried
34—British seaport in Arabia
36—friends
38—dry
40—black
42—bag
43—volumes
45—Mohammedan poet's first name
47—railroad (abbr.)
48—not at any time
50—give forth
53—Biblical city destroyed by fire
55—lead out
57—tin
59—part of a church (pl.)
61—Ireland
62—steal
64—kind of joint in carpentry
66—suffix meaning "comes from"
67—rubs out
68—committed a sin

VERTICAL

1—personal objective pronoun
2—they exist
3—anger
5—symbol for aluminum
6—prefix meaning through
7—bend over
8—upon
9—fit out a ship
10—spirit
12—boundary
14—nickname for Thomas
17—bristle-like organ
19—snare
21—jeweler's measure
23—a knob
25—cavities
27—nobleman
29—mountain in Moab
31—winged
33—city in France
35—city in Alaska
37—concealed by a screen
39—county in England
41—appellation
44—well poised
46—journey
49—roams
51—city in Italy
52—female horse
54—males
56—quote
58—jutting rock
60—signal of distress
62—symbol for barium
65—symbol for nickel

Herewith is the solution to yesterday's puzzle.

G	L	A	D		S	P	A	N		O	N	E'S
R	I	M	E		W	A	N	E		R	E	A P
O	M	E	N		E	R	A	S		B	A	S E
G	E	N	T	L	E		S	T	R	I	P	E D
			I	O	T	A		S	O	T		
B	L	I	S	T	E	R		A	S	P	E	N
R	A	N	T		S	M	E	A	R		A	V E
A	I	T		S	T	E	A	L		S	L	E W
G	R	O	A	T		D	R	E	A	M	E	R S
			G	U	S		S	A	G	A		
R	O	M	A	N	C	E		T	E	T	H	E R
A	B	E	T		O	L	E	O		T	I	N E
S	O	L	E		U	S	E	R		E	D	I T
P	E	T	S		R	E	L	Y		R	E	D S

(Copyright, 1928, King Features Syn., Inc.)

BUGS BAER Says

PROVERBS OF AN OIL CAN

BRIBE goeth before a Fall.

Cast thy bread before the waters but keep the cake.

Oil's well that ends well.

Don't pay too much for your police whistle.—Ben Franklin.

When the lamb lies down with the lion buy a ticket for another zoo.

The Sinclairs of the father shall be visited upon the son, even unto the third administration.

He who is without Sinclair let him cast the first vote.

Make Hays while the sun shines.

A tempest in a teapot.

Liberty bonds, what crimes are committed in thy name.

ARTHUR "BUGS" BAER

(Copyright, 1928.)

Wedding Bells

HERE COMES THE WIFE - I'VE NEVER SEEN HER LOOKING SO HAPPY BEFORE
HELLO, WIFIE! - WHERE'VE YOU BEEN?
I'VE BEEN TO THE MOST WONDERFUL NEW DOCTOR!
YES, AND IT CERTAINLY WAS A PLEASURE TO CONSULT HIM
ANOTHER DOCTOR!
HE AGREED THAT I WAS JUST AS SICK AS I THOUGHT I WAS

Mabel Wins

Mabel—So Maurice and you are to be married? Why, I thought it was a mere flirtation.

Mavis—So did Maurice.

Kindly Old Soul—Will you two boys stop fighting if I give you sixpence each?

Youthful Pugilist—Make it half-a-crown for the winner, lady.

WHY PITTSBURGH IS GREAT
It Is a Noted Religious and Educational Center

THE SUN-TELEGRAPH

BE A PITTSBURGH BOOSTER
To Your Friends in Other Cities

THURSDAY, APRIL 12, 1928

Established 1927, by Pitt Publishing Co., Gazette Sq., Pittsburgh, Pa. President, William Randolph Hearst; Vice-President and Publisher, H. M. Bitner; Secretary-Treasurer, A. W. Clark; Managing Editor, C. W. Danziger; Business Manager, T. R. Williams. Entered as second class matter at the postoffice at Pittsburgh, Pa.

National advertising representatives—Paul Block, Inc., 247 Park avenue, New York; Century Bldg., Chicago; General Motors Bldg., Detroit; Little Bldg., Boston; Guarantee Trust Bldg., Philadelphia; 215 Chancery Bldg., San Francisco.

The Associated Press is exclusively entitled to the use for re-publication of all news credited to it or not otherwise credited in this paper and also the local news published herein. All rights of re-publication of special dispatches herein are also reserved.

Good Record in Traffic Deaths Can Be Bettered

In the first three months of the year only one child was killed in a traffic accident, according to a compilation of coroner's records by the Better Traffic Committee. It also is announced that in February and March no child met death in a traffic accident.

It is a record to be proud of, but there could be a better one—a record of three months in which no child lost its life in the streets. That is the mark we must aim at. To achieve it means unusual care and watchfulness. It means greater care on the part of the driver of an automobile and greater care on the part of parents and those having charge of children.

January, February and March are months when children do not play much in the streets except to coast. During the warmer months kiddies live outdoors, and extra precautions to protect their lives should be taken. Drivers must be especially on their guard. The little ones should be taught that playing in the streets is extremely dangerous.

If everyone does his part it will be possible to have three summer months that will have a better record than the first three months of the year. We ourselves have the say in the matter—what will it be?

Boy Pays as He's Paid; Let's Help the Boys' Club

Pittsburgh business men behind a campaign to raise $200,000 for the purpose of transforming the former Lawrenceville Y. M. C. A. into a boys' club are backing a project that is worthy of support. Anything that is done for the boy has the effect of shaping the character of the man. Men, to a large extent, are made by environment. There is nothing hard and fast about it. Many good men rise from poor environment, and some bad ones descend from the best. Yet external things do mold character, and everybody recognizes the fact that a boy should grow up under wholesome influences if he is to become a good and useful citizen.

For that reason the boys' club should be established with funds adequate to insure the prosecution of the work it has set out to do. Give the boy a chance. Do not continue to force him into waywardness through lack of opportunity to go in the other direction. He will repay one way or another, no matter what we do for him, so let us do something good.

Beautiful? Yes

MOST BEAUTIFUL? No.

A BEAUTIFUL CHILD.

First, you should be told that this child is a boy, not a girl. A British advertisement prints the picture and calls it "The World's Most Beautiful Child." The handsome, childish face and beautifully developed young body will interest mothers. Fortunately, each of them will insist that her child is MORE beautiful than this one.

The human race progresses because every mother believes her baby is a wonder and gives to the child full love, devotion and ambition.

Studying the face of this child offered for comment in a public advertisement, it is interesting to speculate on the boy's probable future. You would hardly expect a Gladstone, a Nelson, a Carlyle, Spencer or Darwin to develop from this lovely boy.

There is such a thing as being TOO beautiful, too soft and delicate.

There is [illegible]ness in this young face. If the hair [illegible] the forehead, as it should be, you [illegible]ow well developed and promising, [illegible] as a great handicap. The ugly man thinks less of himself and more of things that are more important. And women are less inclined to help him make a fool of himself.

This is a charming little British boy, and everybody will wish him all possible happiness. But there are in existence, not far from him, boys with plain, little faces, snub-noses, sharp knees, warts on their hands, freckles on their faces, that will far surpass this handsome child. Let that be your comfort, if your small boy lacks 99 per cent of the qualities of a professional beauty—as he probably does.

SUN-TELEGRAPH'S PLATFORM

For Pittsburgh and Western Pennsylvania

1—*A better, cleaner, more beautiful city.*
2—*Settlement of coal strike.*
3—*Rapid transit.*
4—*Repeal or modification of "blue law."*
5—*Establishment of Pittsburgh metropolitan district.*
6—*Community Fund for charities.*
7—*Town Hall, seating at least 15,000.*
8—*Voting machines to insure honest elections.*
9—*Development of river transportation.*

GOOD, BUT LET'S MAKE IT BETTER

Garrett P. Serviss Says:

Man's Telltale Foot

LOOK at your feet, and—drop your plumes like the peacock in case they make you ashamed of your ancestry. The best proof that our forebears once dwelt in trees is to be found in the pedal extremities.

Remember in the first place that man is a mammal, but not a primitive mammal. He came much later upon the stage. Now, the primitive mammals, says Dr. Dudley J. Morton in the American Journal of Physical Anthropology, were quadrupeds, and from that state of four-footedness three types of two-footed locomotion have been evolved. These are (1) the semi-erect cursorial (running) type of the ancient reptiles and bird life; (2) the leaping bipedism of the kangaroo, tarsius, etc.; (3) the erect cursorial type, of which man is the highest representative.

* * *

Now again comparative anatomy shows that in the terrestrial (ground-dwelling) mammals the primitive functional axis, or leverage axis, ran through the middle of the foot. But "at some time in pre-human history the functional axis became transferred from the middle to the inner border of the foot." This transference, with the unusual length and development of the inner border, is "the most distinctive character of the human foot."

What is the meaning of that? No adequate explanation has been found except that "the human foot passed through an ancient grasping stage, such as has been preserved in existing anthropoids."

Note, too, the following statement: "The occasional presence of this character (the transposed position of axis) in only the largest New-World monkeys gives reason to believe that this transportation did not develop in the ancient anthropoid stock until its representatives had gained considerably in size; also that the pre-human representatives were not of small stature when this change occurred in their feet."

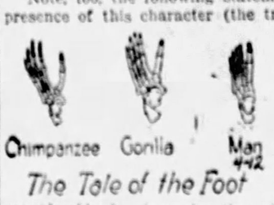

The Tale of the Foot

* * *

To cut the story short, it appears that in his altogether prehuman state man was at first a ground dweller, and had feet after the terrestrial mammalian type. Then, after attaining a considerable stature, he fled up into the trees—was it a flight for refuge inspired by terror, or a migration in search of food or shelter? Whatever the cause may have been, this creature was not yet human and had no psychology. Its foot, which was to develop into the human foot, had its axis shifted toward the inner edge to meet the needs of grasping and climbing. All the anthropoid types show this shifting, so they must all have begun on the ground.

But the time came when they got down to the ground again. It was after this descent that the real human type began its evolution.

* * *

A glance at the three figures here will make clearer what we are talking about. The prehuman creature that became man got down out of the trees to stay down. This resulted, through the effects of terrestrial locomotion, in dearrangement of the bones of his feet and especially in the lengthening and strengthening of the inner border, before spoken of. The gorilla foot shows an approximation of the readjustment of the human foot for terrestrial life because many gorillas have long lived mostly on the ground. The chimpanzee foot retains more of the arboreal grasping type because the chimpanzee more completely retains the tree living habits.

A very significant statement in this evolution story is this: "In freeing man's arms from the function of locomotion, bipedism favored a wider scope of interdependent action between the hands and the brain."

(Copyright, 1928, International Feature Service, Inc.)

Isn't It So?

Many a man's reputation depends upon what isn't found out about him.

* * *

A woman's favorite author is the one who writes the bargain-day ads.

* * *

The only way you can get some men to the front would be by kicking them in the rear.

* * *

The theory that beauty is only skin deep is very comforting to those who haven't any.

Once Overs

By J. J. MUNDY

Try This in Legato

HAVE you allowed yourself to get in such a state that all your answers are staccato?

You snap at the newsboy, your bootblack, the conductor.

You jump on your office boy and snarl at your clerk.

You think you can create an appearance of active business by keeping those around you in a state of turmoil.

Stabs and blows don't get you cooperation!

Service, through fear, is no service at all.

You know that saying about keeping the good-will of a dog.

It might do you some good to think a bit about that proverb, because you don't want the dog to bite you, should you relax vigilance.

Then your health suffers, when you are keyed up to the last ditch.

You cannot do straight thinking and effective planning.

Your thoughts are too hurried to get below the surface.

Suppose you run away for a few days and think it over.

Relax, take a few long breaths, and you will see the folly of your nervous, snappy, business technique.

(Copyright, 1928, International Feature Service, Inc.)

The Rhyming Optimist

By ALINE MICHAELS

Let Us Be Friends

LET us be friends. Not to the few
Whom rank and tastes conspire to bring,
Through common hopes and aims in view,
Within an all-too-narrow ring.

Some plants seek but one soil alone
And there to fragrant bloom attain;
But if in other gardens grown,
All odorless and frail remain.

Let not our friendship be like these,
Within set boundaries confined;
But like tall, rugged cedar trees
That brave the elements unkind.

Let us be friends where need we see,
In mighty men or sons of toil;
Our friendship growing like a tree
That flourishes in every soil.

Stars and Stripes

OUR NEW CRUSADER—Dawes has started a movement to take the "vice" out of the vice presidency.

* * *

SOAPBOX PROSPERITY—With an army of 8,000,000 unemployed we can do a lot of loafing in a day.

* * *

Anyhow, the keynoter at Kansas City won't have to "point with pride" as much as he will have to "view with alarm."

* * *

THE SPRING SWALLOW—Now's the time to do your sunshine drinking. The Volstead act applies only to moonshine.

* * *

CAUSE AND EFFECT—So many American college students are going bareheaded that many hatmakers are going barefooted.

Tales that are Told

With Flying Colors

A RUGBY player desired to join the staff of a technical college connected with one of the Services. The college wished to have him for his sporting prowess, but it was considered doubtful if he could pass the oral examination for entrance.

A sympathetic instructor was given the task of examining.

"What is ordinarily used as a conductor of electricity?" he asked.

"Why—er—" stammered the man of brawn.

"Very good—wire," interrupted the instructor.

"And what is the unity of electrical power?"

"The what, sir?" asked the would-be entrant.

"Correct. The watt. You've passed."

The Symptoms

THERE was a sound of revelry by night, for the Newcomes were having a musical evening.

Newcome was singing a song entitled, "'Tis Love That Makes the World Go Round," and his son and heir seized the opportunity of trying his father's pipe. Some time later it was observed that the boy was looking ill, and his mother attempted to comfort him.

"What is the matter?" she cried. "Have you been smoking, or something?"

"No," answered the boy. "But if there's any truth in that song father's singing, I must be in love."

Taking His Turn

A MAN offered shelter overnight by a Kentucky mountaineer was puzzled to know where he was to lay his weary head in a one-room cabin already harboring a good-sized family.

He watched with interest as his host's wife tucked away the six children two at a time in the one bed, removing them to a place on the floor as soon as they were asleep.

"Your bed is now ready for you," said the head of the house. The tired man was soon in slumberland. When he awoke in the morning he was on the floor with the children, and the parents held possession of the bed.

Down on the Farm

SCENE: A farmhouse. The new boy was eating his first dinner there.

"Will tha 'ave more meat, John?" asked the old farmer, as he carved at the head of the table.

"Yes, please," answered the boy.

"What does tha say?" roared the farmer, glaring fiercely at the boy.

"No, thank you."

"Thats reet. I like a lad as can speak up for 'isself."—London Tit-Bits.

Something New

THEY were about to film the most thrilling part of the drama. The hero, a dashing, fair-haired Apollo, was suspended over a high cliff by a rope.

Suddenly the camera man seemed doubtful.

"Look here," he said, "suppose the rope happens to break?"

The producer, a man ever on the lookout for new stunts, dropped his megaphone.

"My word, George," he exclaimed, "you've said it at last! That's a great idea!"

Man and Culture

THE average male American has been accused of holding his religion and culture, as the more fearful holds property, in the wife's name.

Women yet surpass men in church attendance and devotion, but the masculine sex is picking up in culture.

One concert manager testified that whereas, twenty years ago, men formed only a fifth of the attendance at high class concerts, today the sex division is fifty fifty. Even at art museums and exhibits man is headed for the lead.

There are two possible explanations for the change. One, that men really are finding joy in the finer expressions of the human spirit. The other, that the entry of women into business is giving man something of the leisure of which woman once had the monopoly. And leisure, as we all know, is the condition precedent to culture.

Then there is the revolutionary influence of the radio dial. It makes escape from culture impossible.

New York Day by Day

NEW YORK, April 12.—A rather distinct species of the female in New York is the "party girl." She helps in her blithe way to ameliorate the loneliness that besets visiting gentlemen here to close the contract or finish other pressing affairs.

She is a flashy type who manages to skirt that invisible line separating the upper from the underworld. Her overtone is slightly blatant and she holds her liquor well. She is the sort with forthright blandishments who can come into a room and know everybody instantly. One of those "Hello Everybody" persons.

She radiates a hilarity and certain something that impels the visitor to be rather inclined to make a night of it. As frank as she is, she offers a bit of mystery. She prefers to be known just as Peggy or Flo and is careful to create the impression of being just a pal of the evening. No monkey-doodles!

Her night haunt knowledge is profound. She knows the exact time gaiety reaches its climax at this rendezvous and that. And she is adept at piloting merrymakers to a quaint nook at sun-up for tasty bacon and eggs and a head-clearing cup of coffee.

Like the night, she vanishes, too, with dawn. If you have been a good sport and slipped a golden note or so in her evening bag she will give you her telephone number. Otherwise she does not care to see you again. Money is never discussed. You are supposed to know a gal must live.

She has gambled her time against the hope of a financial reward. And if she loses, well, there are other nights, other strangers seeking a night out. Every man whose business requires him to entertain has a telephone list of "party girls."

Their chief asset is being known as safe. If a playmate for the evening happened to run across one of them next day while in the company of his wife and tried to speak to her he would be snubbed. The art of blackmail is left for her more dangerous sisters. She has a less dangerous credo.

* * *

New York hotels, incidentally, are frowning on the party. Aside from the noise, the damage to furnishings has become a little too heavy. The management now has a way of putting the lid on hilarity. They point to the fact that furnishing accessories for making drinks is against the law and they refuse further room service when whoopers grow too whoopish.

There are, police estimate, some 10,000 amateur correspondence school detectives in New York. Every crime of a mysterious nature attracts them as flies to sugar with microscopes, disguises and other copybook paraphernalia of the sleuth hunter. Many continue searching for clues long after the police have given up hope. They have a Penrod naivete and eagerness and hard-boiled police veterans show them a tolerance that is pleasant. At least, they do no harm.

* * *

Apartment building owners deplore a murder in one of their apartments, not only for the bad repute it gives a building, but for actual loss from rental. Nearly always the apartment is re-numbered and loquacious elevator boys are dismissed, but even then the news leaks out and renters want immediately to move. There is a $10,000 a year apartment on the upper west side that was the scene of a brutal murder seven years ago. Two tenants occupied it for a little more than two months at a stretch, but they were the only occupants since the tragedy.

* * *

New York leads the world in pedestrianic feats who take the sidewalk. Two of them were galloping north on Madison Avenue, spinning several passersby on their heels and crowding a few others to the gutters with no thought of apology. At 59th street they brushed a lady walking with a sedate looking gentleman. But he wasn't so sedate. He grabbed each of them, knocked their heads together and demanded they apologize to the lady. They did abjectly, nor have I ever seen such an exhibition of what the prize fighter knows as "yellow."

(Copyright, 1928, McNaught Synd., Inc.)

Fifty Fifty

By DR. FRANK CRANE

It is now proposed that England and America co-operate in connection with a line of dirigibles to cross the Atlantic in 48 hours.

An American company is forming to build ships in this country to operate under the American flag, and similar work is going forward in England.

Why wouldn't it be well for other forms of industry to do likewise?

Is it not time to substitute international co-operation for international competition?

Competition is a back number, anyhow. When the United States Steel Corporation was formed it was declared that most of its stock was water. That stock is now worth way above par.

Co-operation has immensely outdistanced competition.

New chain stores are constantly forming, for it is found that a chain store system can buy goods for much less than an individual store.

We are getting away from distrust of trusts and discovering that the main advantage in a combination is a saving of waste. War is always expensive and often quite as expensive to the victor as to the vanquished.

The same thing is true of nations.

Perhaps all wars are indirectly caused by trade competition. At least some people are fond of asserting that this is the case.

Why is it not a good time for nations to lay aside their belligerent attitude in regard to matters of commerce and co-operate one with another for the mutual benefit of both?

Reciprocal or favored nation treaties have already been formed between various countries, but they do not go far enough. There is an immense population in France of hard-working, industrious people. There is also an immense population of similar folk in the United States. These two countries ought to be able to get together and for the mutual profit of both peoples join in their commercial enterprises.

Is not a good way to prevent war in the shape of armed conflict some method of preventing war in industry? We have long ago got over the idea in business that the prosperity of one concern is to be measured by the wrecking or failure of other concerns.

The Ford Motor Company does not have any especial grudge against the General Motors Company, but it is considered that the success of one heightens the probability of the success of the other.

Why could not the same thing hold true with nations? Instead of regarding with envy and distrust the prosperity of another people, why could we not rejoice, in it as being an argument for the success of our nation?

Already the United States has many dollars invested in foreign enterprises and surely the safety of our investors rests upon the soundness of those investments. We have an interest in promoting the welfare of the whole world. Whatever will go toward bringing nations closer together commercially will be a new step in advance and toward the promotion of peace and the absence of war.

(Copyright, McClure Newspaper Synd.)

OH, THESE WOMEN!

By LEOLA ALLARD.

MRS. REGINALD C. VANDERBILT, Mrs. Franklin D. Roosevelt, Mrs. John Alden Carpenter and a long list of other social lights are permitting their names and photographs to be used for advertising. For the most part they advertise mattresses and cigarets. Would you call that a straw vote?

New York stores say they could sell gowns cheaper if the wealthy women would pay promptly. One reason the price of gowns is high was explained this way:

A prominent New Yorker bought and charged an imported black net evening gown with a smashing jade green bow on one side. A lovely thing.

Next day the gown came back with the explanation that it wouldn't do. It was put on the marked down rack, because it had been worn. And the net was rumpled and stretched.

Had the woman been less important a protest would have been made. Some less important customer paid that loss in the price of some other gown.

The fair sex!

The Chinese may be strange people, but a Western woman says New York society women are far funnier.

"I moved there from the West," says she, "and met the women with the top notch names. At bridge parties they would say very casually, 'Dear lend me $3,000,' (sometimes it was $5,000) and they never mentioned the money again. I suppose it would be vulgar."

How to get it back? That is what the California lady wants to know.

Maybe some puzzle expert can tell her how to use cross words that won't spell social ruin.

A woman astrologer named Vordell proves astrologically that Col. Lindbergh has no antipathy to women.

And now what?

The inimitable Texas took a group of her "little girls" to whom folks "give a hand" to hear Aimee preach. After a long sermon they were introduced. Texas was getting fidgety and said to Aimee, "We've got to be getting away from YOUR PLACE now and getting over to MY PLACE."

There was no "racket" when they left!